The VIRGINIAN 1932

EX
LIBRIS

DR. JOSEPH L. JARMAN
Our President

THE VIRGINIAN 1932

MISS MARY WHITE COX
Head of Our Home

THE VIRGINIAN

1932

VOLUME 31

ANNUAL PUBLICATION OF THE STUDENTS OF STATE TEACHERS COLLEGE

FARMVILLE, VIRGINIA

A Dream of Wonder

Curious and eager after her fall,
Alice ventured down the hall.
Cured of weeping pools of tears,
She found herself in work to her ears.
She had to dance; she had to sing;
In fact, to do 'most everything.
Of rest and sleep there was none
Because of things that must be done.
Her friends were of the queerest kind,
Always disturbing her peace of mind.
A beautiful garden one day she found;
With birds and flowers it did abound.
There, once a wise old caterpillar
With good advice did try to fill her.
The crazy queen the game did win;
The cat had nothing more than a grin.

Only a dream! All very true,
But dreams can many marvels do:
Imagination, wonder, and surprise,
The best of childhood they keep in your eyes.
They renew your vision, keep alive your ideal,
Help you strive to make them real.
For after youth is over—e'en then
The dreams lives on in the souls of men.

—Easter M. Souders.

DEDICATION

To the spirit of curiosity—
that diligent search for
truth—we dedicate
this issue of
"The Virginian"

CONTENTS

COLLEGE

CLASSES

ACTIVITIES

VANITY FAIR

FOREWORD

Be curious! Want whole-heartedly
to learn! Explore new and untried
paths! Keep forever your sense
of wonder! And what-
soever you want to
know, seek it!

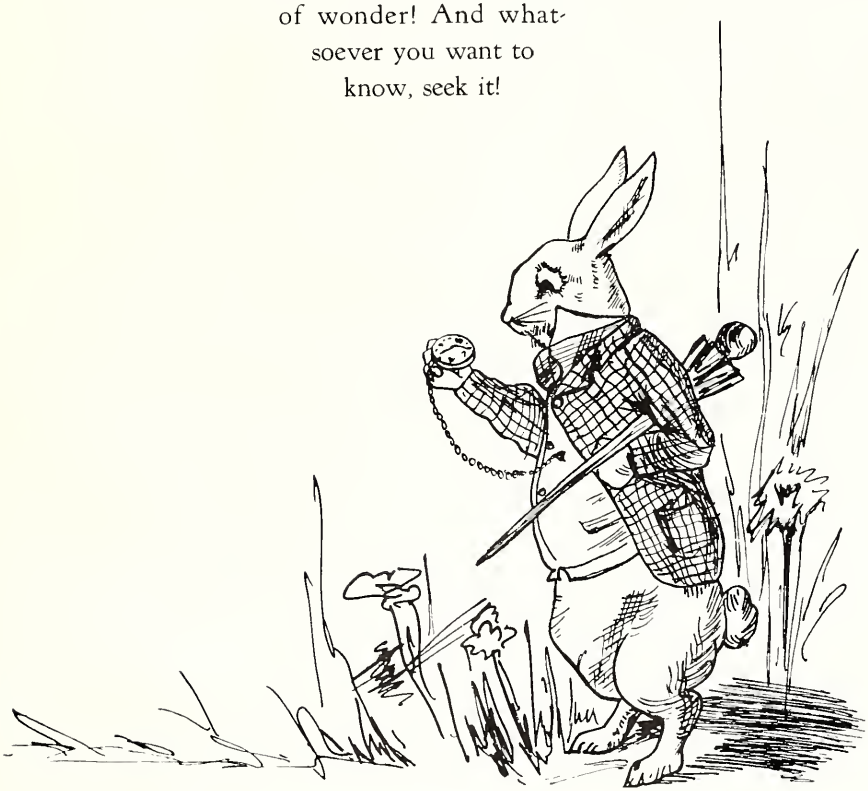

Alma Mater

All hail, Alma Mater, Dear Mother, to thee,
Thy daughters true, faithful and loyal will be.
Thy gentle instruction, thy influence so sweet,
Will go with them always—a guide to their feet.
Thy loving protection, thy nurturing care,
Will lead them to cherish things lovely and fair,
All hail, Alma Mater, Dear Mother, to thee,
Thy daughters true, faithful and loyal will be.

Thy halls and arcades with their calm, classic air,
Thy campus with blossom perennially fair,
Thy trees, and thy fountain, thy vine covered walls
Will live in their memory, whatever befalls.
Though far from thy care and protection they roam,
They still hold thee dear, as a well beloved home.
All hail, Alma Mater! Dear Mother, to thee
Thy daughters true, faithful and loyal will be.

—Jennie Masters Tabb.

COLLEGE
"thump! and the fall was over"

Alma Mater

COLLEGE

[illegible]

[illegible] ays [illegible]
[illegible] grandeur, the [illegible] ing
[illegible] cherish things [illegible]
[illegible] Alma Mater, Dear Mo[illegible]
Thy daughters true, faithful and [illegible]

[illegible] halls and [illegible] with [illegible]
Thy campus with blossom [illegible]
Thy trees, and thy fountains, [illegible]
Will live in their memory, [illegible]
Things [illegible] from thy care [illegible]
Thy walls shall hold the dear, [illegible]
All hail, Alma Mater! Dear Mo[illegible]
Thy daughters true, faithful [illegible]

—Jessie [illegible]

"thump!
and the fall
was over"

Advice from a Caterpillar

"First of all," said the Caterpillar,
"Tell me who and what you are."
"I hardly know," retorted Alice;
"I've been changed so much I feel like war.
First I'm short, and next I'm tall,
And then I'm stretched from near to far,
But I can't explain a thing about myself.
Please tell me, Sir, who and what *you* are."

"Never mind!" and this quite sternly,
"I must know the depth of you!"
"I'm very sorry, Sir," politely,
"But I'm not myself today—it's true!"
And with that she turned around,
Bent on seeking something new.
"Come back!" demanded the Caterpillar;
"I've many weighty words for you."

"Keep your temper, little girl."
"Have you any more such advice?"
Asked Alice growing very red
And angry at his tone of ice.
"Yes, I've more," he calmly stated.
"What size do you think is nice?
I'm tired of being three inches high.
I feel—oh—as small as mice!"

"Three inches is a charming height;
You'll get used to being small.
A bite from the side of this mushroom
Would make you from more than six feet fall.
The other side of this lofty seat
Will make you very long and tall."
Then away he wriggled through the grass,
And Alice knew that that was all.

—E. S., '34.

FACULTY, HOME DEPARTMENT AND ADMINISTRATION

ADMINISTRATION

HOME DEPARTMENT

FACULTY

FACULTY

FACULTY

Our Faculty

REALIZING THAT AT TIMES WE HAVE NOT FULLY APPRECIATED THEM, THAT WE HAVE DOUBTED THEM, AND EVEN, TO OUR SHAME, HAVE CRITICIZED THEM, WE TAKE THIS OPPORTUNITY TO EXPRESS OUR GRATITUDE FOR THE HELP THEY HAVE GIVEN US IN MAKING OUR DREAMS COME TRUE

Junior Class Song

Striving ever, yielding never,
Seeking to do our best,
Junior Class, Junior Class!
We'll never stop
'Til we reach the top
And make our better best.
Onward and upward go!
Striving to ever show
To the classes of old S. T. C.
That we'll true and loyal be
To the green and white of '33.

Sophomore Class Song

It's red and white;
It's red and white,
The pride of every Sophomore.
Come on, ye old girls,
Join with us new girls
It is Sophomore now
We cheer, rah! rah!
We've got the pep, girls,
We've got the rep, girls,
No matter what our rivals say.
For there is none to fear.
The gang's all here;
So hail to Sophomores! Hail!

Freshman Class Song

Come on, let's get together and do it right,
Fight, fight, for ole green and white.
Though the way is hard and long,
Our hearts are ever so strong.

Come on, let's fight, fight for ole green and white.
We'll win the battle and win it right.
Loyal spirit ever true
Our class will bring to you.

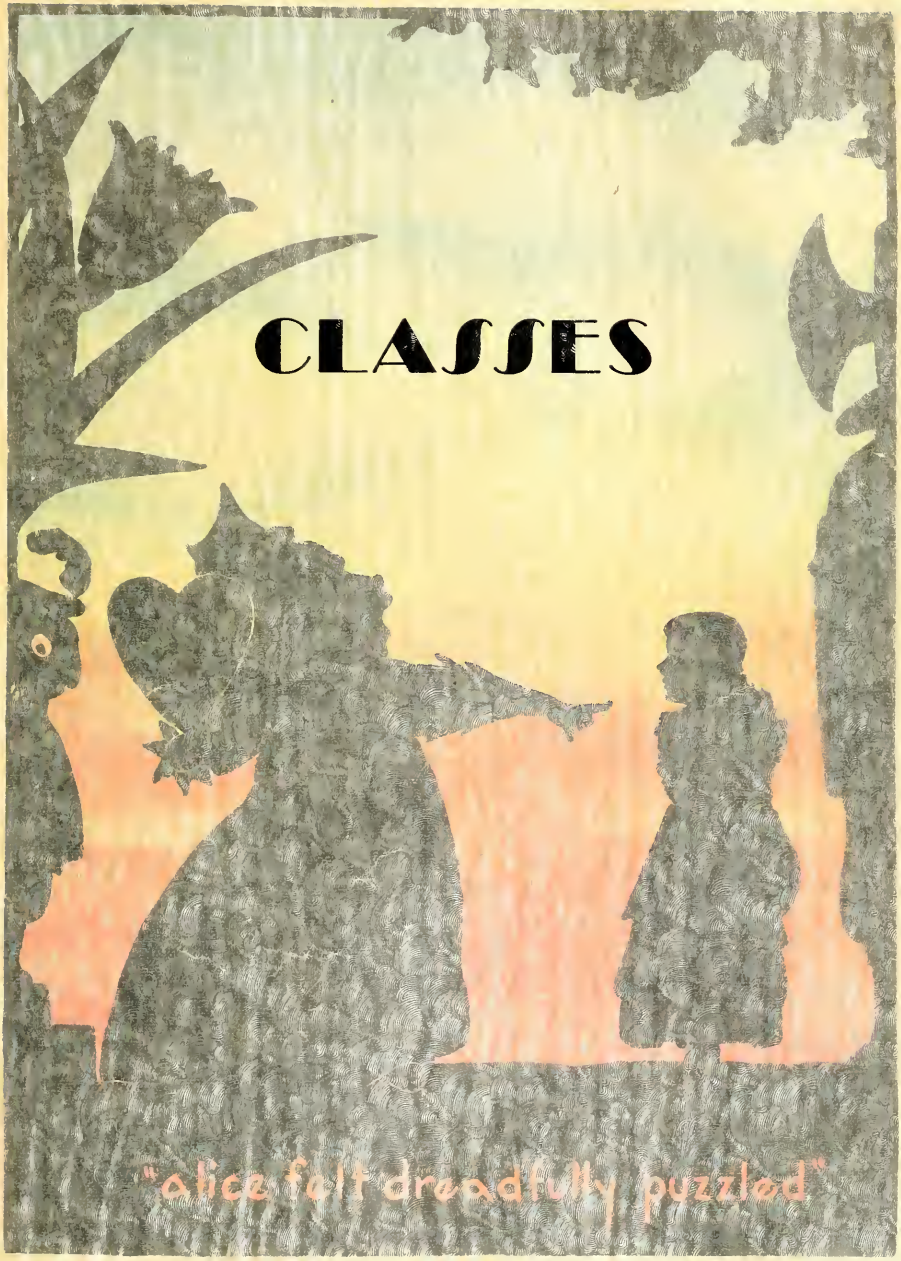
CLASSES
"alice felt dreadfully puzzled"

Junior Class Song

[illegible]

CLASSES

[illegible]

Sophomore Class Song

It's red and white!
It's red and white,
The pride of every Sophomore,
Come on, ye old girls,
Join with us new girls
It is Sophomore now
We cheer, rah! rah!
We've got the pep, girls,
We've got the rep, girls,
No matter what our rivals say
For there is no, no fear,
The gang's all here:
So hail to Sophomores! Hail!

Freshman Class Song

Come on, let's get together and do it right,
Fight, fight, for the green and white,
Though the way is hard and long,
Our hearts are ever so strong.

Come on, let's fight, fight for the green and white,
We'll win the castle and win it right,
Loyal spirit [illegible]
Our class will bring to you

"alice felt dreadfully puzzled"

Awakening

Far into the distance fading,
Swiftly, surely glides the dream;
Of its marvel and its wonder
Lingers but a single gleam.

Curious people, odd adventure,
Mad gay parties, trials rare,
Pools of tears and happy gardens,
Melt like bubbles in the air.

Into realms aglow with fancy
Hasty comes a sudden dawn.
Look! It's time now to awaken,
Ah, the Wonderland is gone!

For a moment now the dreamer
Rubs her sleep bemisted eyes;
Stands erect and breathing deeper,
Richer, wiser, gladder, cries:

"I've been dreaming . . . strangely dreaming . . .
Dreaming in a strange delight— . . .
But I've wakened—Life, I'm ready!
Oh, my Wonderland, good-night!"

—Virginia Fultz.

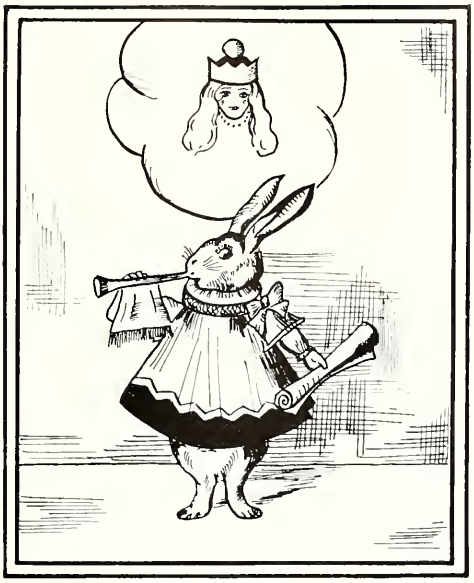

SENIOR

MISS VIRGINIA BEDFORD
Honorary Member of Senior Class

HENRIETTA CORNWELL
History
WINCHESTER, VIRGINIA

Alpha Kappa Gamma; Pi Gamma Mu; Mu Omega; Dramatic Club, Secretary, '28-'29, President, '29-'30; Y. W. C. A., Secretary, '30-'31; Chairman Class Council, '29-'30; Chairman Freshman Commission, '28-'29; Senior Chaperon, '31-'32; "14" Club; Class Hockey Squad, '29-'30; Class Basketball Team, '29-'31; Y. W. C. A.; Athletic Association.

MARGARET ADDLEMAN

Mathematics

CREWE, VIRGINIA

Cunningham Literary Society; Choral Club, '29-'32; Acappella Choir, '30-'31; Senior Choral Club, '31-'32; Mathematics Club, President, '31-'32; Y. W. C. A.; Athletic Association.

VIRGINIA WILLS BAILEY

Primary Education

WINDSOR, VIRGINIA

Elementary Teachers' Club, '30-'32; Oratorio Society, '31-'32; Orchestra, '29-'30; Acappella Choir, '30-,31; Palette, '28-'32; Association of Childhood Education, '29-'32; Choral Club, '28-'31; Senior Choral Club, Secretary, '31-'32.

MARTHA MILES BAKER
History
EMPORIA, VIRGINIA

El Circulo Espanol; Y. W. C. A.; Athletic Association.

FRANCES ANDERSON BARRELL
Mathematics
BUCKINGHAM, VIRGINIA

Mathematics Club; El Circulo Espanol; Sodalitas Latina; Le Cercle Français, '28-'29; Y. W. C. A.; Athletic Association.

VIRGINIA BLEDSOE

Home Economics

BALTIMORE, MARYLAND

Zeta Tau; Student Council, '30-'31, '31-'32; Student Standards Committee, Secretary, '29-'30; De-Ho-Ec Club; House Council; Y. W. C. A. Membership Committee, '31-'32, Service Committee, '30-'31; Athletic Association.

ETHEL HALL BOSWELL

Biology

SOUTH HILL, VIRGINIA

Baseball, Class Team, '29-'31, Captain, '31; Basketball, Class Team, '30, Varsity Squad, '30; Hockey, Class Team, '30, '31, Varsity Squad, '31; Volley Ball, '30, '31; Field and Track, '30; Y. W. C. A.; Athletic Association.

NANCY URQUHART BOYKIN

History

EMPORIA, VIRGINIA

VIRGINIAN Staff, Photographic Editor, '31-'32; Senior Chaperone; Cotillion Club; N. B. B. O.; Le Cercle Francais; El Circulo Espanol; Athletic Association, Y. W. C. A.

HARRIETT BUTTS BRANCH

History

NORFOLK, VIRGINIA

Zeta Tau; Pan-Hellenic Council, '30-'31, President, '31-'32; Cotillion Club; Sodalitas Latina; Y. W. C. A., Social Committee, '30-'31, World Fellowship Committee, '31-'32; Freshman Advisory Board, '31-'32; Athletic Association.

MARY ALICE BRISTOW
Home Economics
LOCUST HILL, VIRGINIA

De-Ho-Ec Club; Granddaughters' Club; Y. W. C. A.; Athletic Association.

KATHRYN LOIS CLAUD
Biology
DREWRYVILLE, VIRGINIA

Le Cercle Francais; Cotillion Club; N. B. B. O.; Y. W. C. A.; Athletic Association.

ANNE LOUISE CLAYTON

Primary Education

PORTSMOUTH, VIRGINIA

Choral Club, '28-'32; Acappella Choir, '31; Senior Choral Club, '31, Vice-President, '31-'32; Association of Childhood Education, '29-'32; Elementary Teachers Club, Vice-President, '31-'32; Portsmouth Club, Treasurer, '30-'31, President, '31-'32; Y. W. C. A., Sing Committee, '31-'32; Athletic Association; Class Hockey Team, '29-'31, Captain, '31; Class Basketball Team, '31; Class Volley Ball Team, '31; Class Baseball Team, '31; Cunningham Literary Society; Oratorio Society, '31-'32.

NELL CLINGENPEEL

History

LYNCHBURG, VIRGINIA

Class Hockey Team, '30-'31; Class Baseball Team, '31; Class Volley Ball Team, '31; Class Basketball, '32, Captain, '31.

MARY CONNALLEY
Latin
BLACKSTONE, VIRGINIA

Sodalitas Latina; Le Cercle Français; Alpha Phi Sigma; Sigma Pi Rho; Y. W. C. A.; Athletic Association.

LILLIAN FRANCES CRAWFORD
Latin
STAUNTON, VIRGINIA

Alpha Kappa Gamma; Pi Gamma Mu; Sigma Pi Rho; Alpha Phi Sigma; Y. W. C. A., Treasurer, '31-'32, Chairman Alumnae Committee, '30-'31; Senior Chaperon, '31-'32; Freshman Advisory Board, '31-'32; House Council, '30-'31; Sodalitas Latina, Secretary, '30-'31; *Tributum* Staff, '30-'31; Cunningham Literary Society, Secretary, '30-'31; Athletic Association.

HANNA LOUISA CRAWLEY

Music

CUMBERLAND, VIRGINIA

Zeta Tau; Cotillion Club; Student Council, Vice-President, '31-'32; House Council, President, '30-'31; Sodalitas Latina; Le Cercle Francais; Choral Club; Senior Choral Club, '31-'32; College Orchestra; Y. W. C. A., Music Committee, '29-'30; Social Committee, '30-'31; Athletic Association.

GWENDOLINE L. DANIEL

History

ROANOKE, VIRGINIA

Pi Gamma Mu; Alpha Phi Sigma; Cotillion Club; Dramatic Club, Assistant Stage Manager; *Palette*, Reporter, '30-'31, Treasurer, '31-'32; Orchestra, Treasurer, '29-'32, President, '30-'31; *Voice* Staff, Art Editor, '30-'31, Assistant Art Editor, '31-'32; Le Cercle Francais; Campus League; Class Council, '31-'32; Y. W. C. A., Publicity Committee, '28-'29, Music Committee, '30-'31; Athletic Association.

MARY ELEANOR DAVIS

English

SALISBURY, MARYLAND

Kappa Delta Pi; Beta Pi Theta; Sigma Pi Rho; Alpha Phi Sigma; *The Voice*, Associate Editor, '31-'32; Y. W. C. A., Chairman Town Girls' Committee, '31; Le Cercle Francais, President, '30-'31; Sodalitas Latina, Treasurer, '30-'31; El Circulo Espanol; Ruffner Literary Society; Senior Choral Club; Senior Quartet. Oratorio Society; Athletic Association.

NANCY HAMILTON DeBERRY

Primary Education

PORTSMOUTH, VIRGINIA

Cotillion Club; Mu Omega; N. B. B. O.; *Voice* Staff, Circulation Manager, '29-'30; Association of Childhood Education, President, '31-'32; Y. W. C. A., Social Committee, '30-'31; Elementary Teachers Club; Athletic Association.

ELIZABETH DREWRY

English

SEDLEY, VIRGINIA

Debate Club; Dramatic Club, Assistant Stage Manager, '30-'31, Stage Manager, '31-'32, Executive Board, '31-'32; Ruffner Literary Society; Y. W. C. A., Membership Committee, '30-'31, Sing Committee, '31-'32; Athhletic Association.

FRANCES EDWARDS

History

CHATHAM, VIRGINIA

Alpha Kappa Gamma; Student Council, Ex-Officio, '31-'32; Student Standards Committee, '31-'32; Athletic Association, President, '31-'32, Treasurer, '30-'31; *Rotunda* Staff, '30-'31; Monogram Club, '30-'32, Vice-President, '30-'31; Captain Varsity Hockey Team, '31, Varsity Team, '28-'31, Captain Class Team, '29-'30, Class Team, '28-'31; Varsity Basketball Team, '29-'32, Class Team, '30-'32, Captain, '30; Honorary Varsity Baseball Team, '29-'32, Captain, '30; Honorary Varsity Volley Ball Team, '29-'32, Class Team, '29-'32, Captain, '29-'30; Archery Champion, '31, Manager, '29; Y. W. C. A.

MARY LOUISE ELLIOTT

English

WINFALL, VIRGINIA

Kappa Delta Pi; Pi Gamma Mu; Sigma Pi Rho; Alpha Phi Sigma; *Rotunda*, Editor-in-Chief, '31-'32, Associate Editor, '30-'31; VIRGINIAN Staff, Assistant Editor-in-Chief, '29-'30, Assistant Literary Editor, '30-'31; Debate Club; Ruffner Literary Society, Treasurer, '30-'31; Sodalitas Latina; Editor of *Tributum*, '29-'30; Y. W. C. A.; Athletic Association.

MARGARET RUTH FISHER

Primary Education

PORTSMOUTH, VIRGINIA

Pi Gamma Mu; Palette; Ruffner Literary Society, President, '31-'32; Association of Primary Education; Debate Club; Debate Council, '31-'32; Elementary Teachers Club; Y. W. C. A., Church Cooperative Committee, '30-'31; Portsmouth Club, Secretary, '30-'31, Vice-President, '31-'32; Dramatic Club; Athletic Association.

LUCY ELDRIDGE FITZGERALD

Latin

CREWE, VIRGINIA

Pi Gamma Mu; Sigma Pi Rho; Alpha Phi Sigma; House Council, '31-'32; Y. W. C. A., Alumnae Committee, '29-'31; Sodalitas Latina, President, '31-'32, Historian, '30-'31; *Tributum* Staff, '29-'30; Athletic Association.

RUTH C. FLOYD

Primary Education

ERIE, PENNSYLVANIA

Pi Gamma Mu; Alpha Phi Sigma; Ruffner Literary Society; Class Treasurer, '30-'31; *The Voice*, Editor, '31-'32; Cotillion Club; Association of Childhood Education, President, '30-'31; Elementary Teachers Club; Chairman of May Day, '32; Student Standards Committee, '31-'32; El Circulo Espanol; Y. W. C. A., Sing Committee, '31-'32; Athletic Association.

SUSIE VANN FLOYD

Elementary Education

HILTON VILLAGE, VIRGINIA

Kappa Delta Pi; Pi Gamma Mu; *Rotunda* Staff, Proof Reader, Summer, '31; Elementary Teachers Club, '30-'31; Y. W. C. A., Vice-President, '22-'23, Chairman of Morning Watch Committee, '22; Dramatic Club, '22-'23; Athenian Literary Society, '22-'23; Athletic Association.

MEDORA BEALL FORD

Primary Education

LEXINGTON, VIRGINIA

Sigma Sigma Sigma; Chi; Alpha Phi Sigma; "14" Club, Treasurer, '30-'31; Cotillion Club, Reporter, '30-'31; Association of Childhood Education; Shenandoah Valley Club; Y. W. C. A.; Athletic Association.

VIRGINIA McDONNELL FULTZ

English

BUTTERWORTH, VIRGINIA

Alpha Phi Sigma; Class Hockey Team, '31-'32; Ruffner Literary Society; El Circulo Espanol, Reporter, '30-'31; Y. W. C. A.; Athletic Association.

VIRGINIA GEE

Latin

KENBRIDGE, VIRGINIA

Beta Pi Theta; Sigma Pi Rho; Alpha Phi Sigma; N. B. B. O.; Cunningham Literary Society; Le Cercle Français; Sodalitas Latina; Y. W. C. A.; Athletic Association.

AGNES LEE GRIGG

History

AMELIA, VIRGINIA

N. B. B. O.; Sodalitas Latina, '29-'30; Le Cercle Français, '30-'31; Y. W. C. A.; Athletic Association.

HAZEL ELIZABETH HALLOWAY

Elementary Education

PETERSBURG, VIRGINIA

Pi Gamma Mu; Alpha Phi Sigma; *Rotunda* Staff, Reporter, '29-'30; Rural Life Club, Vice-President, '30; Elementary Teachers Club, Secretary, '31-'32; Senior Hockey Team, '31; Ruffner Literary Society; Mission Band; Y. W. C. A., Secretary, '31-'32; Athletic Association.

RETTA WEAVER HARDY

Primary Education

KENBRIDGE, VIRGINIA

Sigma Sigma Sigma; N. B. B. O.; Cotillion Club; Association of Childhood Education, Vice-President, '31-'32; Le Cercle Français; Cunningham Literary Society; Y. W. C. A.; Athletic Association.

SARA KIMBROUGH HUBARD

Latin

BUCKINGHAM, VIRGINIA

Kappa Delta Pi; Pi Gamma Mu; Beta Pi Theta; Sigma Pi Rho; Alpha Phi Sigma; *Rotunda* Staff, '31-'32; Ruffner Literary Society; Le Cercle Français; Sodalitas Latina; Debate Club; Dramatic Club; Campus League, '31-'32; Y. W. C. A.; Athletic Association.

ANNIE KATHLEEN HUNDLEY

History

CALLANDS, VIRGINIA

Pittsylvania Club, Treasurer, '29-'30; Ruffner Literary Society, Secretary, '31-'32; Monogram Club, Treasurer, '30-'31; Hockey, Class Team, '29-'31, Varsity Team, '29, Varsity Squad, '30; Basketball, Class Team, '29-'31, Class Squad, '30, Varsity Squad, '30; Volley Ball, Class Team, '29-'31, Honorary Varsity Squad, '29-'30; Baseball, Class Team, '29-'31, Captain, '29, Honorary Varsity Squad, '29-'31; Blazer Winner; Track Team; Y. W. C. A.; Athletic Association.

RUTH HUNT

English

ROCKY MOUNT, VIRGINIA

Alpha Kappa Gamma; Alpha Phi Sigma; Mu Omega; Oratorio Society; Senior Choral Club, Vice-President, '31-'32; Senior Quartet, '31-'32; Senior Chaperon; Acappella Choir; Cotillion Club; Choral Club, Treasurer, '30-'31; Y. W. C. A., Chairman Conferences and Conventions Committee, '30-'31, Chairman Social Committee, '31-'32; Sophomore Representative Student Council, '30; Le Cercle Français; Athletic Association.

CHARLOTTE WILLIAMS HUTCHINS

English

PORTSMOUTH, VIRGINIA

Alpha Kappa Gamma; Pi Gamma Mu; Alpha Phi Sigma; Zeta Tau; VIRGINIAN Staff, Assistant Business Manager, '29-'30, Business Manager, '30-'31, Editor-in-Chief, '31-'32; Student Council, '30-'31; Student Standards Committee, '31-'32; Cotillion Club; Senior Chaperon; Ruffner Literary Society; Portsmouth Club; Y. W. C. A.; Athletic Association.

LOUISE PERKINS JOHNSON

English

FORK UNION, VIRGINIA

Student Standards Committee, '31-'32; Y. W. C. A., Freshman Commission, '29-'30, Chairman Conferences and Conventions Committee, '31-'32, World Fellowship Committee, '30-'31, Sing Committee, Chairman, summer, '30; Service Committee of Class, Chairman, '30-'31; Le Cercle Français; Athletic Association.

ELLEN EARLE JONES
History
MILLDALE, VIRGINIA

Zeta Tau; Cotillion Club; N. B. B. O.; Freshman Advisory Board; Senior Chaperon; Prayers Committee, Chairman, '31-'32; Sodalitas Latina, '29-'31; Y. W. C. A.; Athletic Association.

EVELYN JONES
Elementary Education
CLARKSVILLE, VIRGINIA

Cotillion Club; Elementary Teachers Club; Dramatic Club, Property Manager, '31-'32; *Rotunda*, Humor Editor, '31-'32; Elementary Teachers Club, President, '31-'32.

LUCIE ANNE LANE

History

SURRY, VIRGINIA

Pi Gamma Mu; Alpha Phi Sigma; House Council, '31-'32; Cunningham Literary Society, Vice-President, '30-'31, '31-'32; Senior Choral Club, Librarian, '31-'32; Le Cercle Français; Y. W. C. A.; Athletic Association.

VIRGINIA B. LOWE

History

UNIVERSITY, VIRGINIA

Mu Omega; Cotillion Club; "14" Club; Freshman Commission, '28; Choral Club, '28; *Rotunda* Staff, Literary Editor, '30-'31, '31-'32; Y. W. C. A.; Athletic Association.

BESSIE HANKINS LYNCH

Latin

PORTSMOUTH, VIRGINIA

Sigma Pi Rho; Kappa Delta Pi; Beta Pi Theta; Alpha Phi Sigma; Pi Gamma Mu; Le Cercle Français, Secretary, '31-'32; Sodalitas Latina, President, '30-'31; *Tributum*, Editor-in-Chief, '29-'30; Cunningham Literary Society, Treasurer, '29; College Orchestra; Y. W. C. A.; Athletic Association.

CATHERINE WALLER MARCHANT

Music

MATHEWS, VIRGINIA

Sigma Sigma Sigma; Choral Club; Cotillion Club; N. B. B. O.; Y. W. C. A., Music Committee, '31-'32; Athletic Association.

IRENE MEADOR

Elementary Education

NORFOLK, VIRGINIA

Association of Childhood Education, Secretary, '31-'32; Elementary Teachers Club, Reporter, '31-'32; Y. W. C. A.; Athletic Association.

NAN GWENDOLYN MEARS

Biology

MELFA, VIRGINIA

Pi Gamma Mu; Alpha Phi Sigma; Y. W. C. A., Prayers Committee, '30-'31, Reporter, '31-'32; VIRGINIAN Staff, Assistant Literary Editor, '31-'32; Chairman Student Standards Committee, '31-'32; Freshman Advisory Board, '31-'32; *The Voice* Staff, Literary Editor, '30-'31; Debate Club, Reporter, '30-'31; Sodalitas Latina, Vice-President, '30-'31; Cunningham Literary Society, Secretary, '30; Eastern Shore Club, Treasurer, '30-'31; Student Assistant in Biology, '30-'31, '31-'32; Athletic Association.

MARY ELIZABETH McCAULEY

Chemistry

NEW HOPE, VIRGINIA

Alpha Phi Sigma; Student Council, Senior Representative, '31-'32; N. B. B. O.; Ruffner Literary Society; Mathematics Club; Shenandoah Valley Club; Y. W. C. A.; Athletic Association.

ELIZABETH PAINTER

Elementary Education

DRAPER, VIRGINIA

Y. W. C. A.; Athletic Association.

VELMA LORRAINE PETTY

Home Economics

ETTRICK, VIRGINIA

De-Ho-Ec Club, President, '30-'31, Reporter, '31-'32; House Council, Vice-President, '31-'32; Junior Choral Club, '29-'31; Senior Choral Club, '31-'32; Debate Club, Representative Debate Club Council, '31-'32; Cunningham Literary Society; Y. W. C. A., Service Committee, '30-'32; Athletic Association.

BERTIE SPENCER PRICE

Mathematics

FARMVILLE, VIRGINIA

Mathematics Club; Cunningham Literary Society; Y. W. C. A.; Athletic Association.

CLEO RUTH QUISENBERRY

Mathematics

STONE MOUNTAIN, VIRGINIA

Alpha Kappa Gamma; Monogram Club, President, '30-'32; Class Treasurer, '31-'32; Basketball, Varsity Squad, '29-'32, Class Team, '29-'32, Captain Class Team, '30, Manager, '31; Hockey, Varsity Team, '29-'31, Class Team, '29-'31; Volley Ball, Class Team, '29-'32, Captain Volley Ball Team, '31; Baseball, Class Team, '29-'31; Field and Track, '29-'31; Archery, '29-'31, Head of Archery, '30; Dramatic Club, Press Agent, '31; Ruffner Literary Society, Vice-President, '31; Mathematics Club; *Rotunda* Staff, Reporter, '31-'32; VIRGINIAN Staff, Assistant Advertising Editor, '31-'32; *The Voice* Staff, '30-'31.

RUTH ELIZABETH REYNOLDS

Mathematics

FARMVILLE, VIRGINIA

Mathematics Club; Cunning Literary Society; Y. W. C. A.; Athletic Association.

ANNE WATKINS RICE

Latin

FARMVILLE, VIRGINIA

Kappa Delta Pi; Beta Pi Theta; Alpha Phi Sigma; Sigma Pi Rho; Zeta Tau; Senior Choral Club; Sodalitas Latina; Le Cercle Français, President, '31-'32; Debate Club, '29-'30; Ruffner Literary Society; Y. W. C. A.; Athletic Association.

CATHERINE NEWTON RITTER

Elementary Education

BOWLING GREEN, VIRGINIA

Alpha Phi Sigma; Association of Childhood Education; Mission Band; Mathematics Club; Elementary Teachers' Club; Y. W. C. A.; Athletic Association.

DORIS VIRGINIA ROBERTSON

History

CHURCH ROAD, VIRGINIA

Pi Gamma Mu; Alpha Phi Sigma; Debate Club; Mathematics Club, Vice-President; Cunningham Literary Society; Y. W. C. A., Service Committee, '30-'31, Reporter, '31-'32; Athletic Association.

ARMISTEAD JANE SCOTT

Music

TAZEWELL, VIRGINIA

Alpha Kappa Gamma; Pi Kappa Sigma; Y. W. C. A., President, '31-'32, Music Committee, Chairman, '29-'30, Undergraduate Representative, '30-'31; Student Council, Ex-Officio, '31-'32; Class Hockey Team, '30-'32; Palette, President, '30-'31; Chapel Committee, Chairman, Summer, '31; *Rotunda* Staff, '29-'31, Business Manager, Summer, '30-'31; Choral Club; Association of Childhood Education; Senior Chaperon; Student Standards Committee, '31-'32; May Court, '31-'32; Athletic Association.

NANCY TERESSA SHANER

Biology

LEXINGTON, VIRGINIA

Class Secretary, '31-'32; Campus League, '31-'32; Freshman Advisory Board, '31-'32; Senior Chaperon; Class Hockey Team, '31-'32; Cunningham Literary Society, Treasurer, '31-'32; De-Ho-Ec Club, '28-'29; Shenandoah Valley Club, Vice-President, '29-'30; Y. W. C. A., Membership Committee, '31-'32, Service Committee, '30-'31; Athletic Association.

LILLIAN B. SHEPHERD

English

BLUEFIELD, WEST VIRGINIA

Cotillion Club; Dramatic Club; Conferences and Conventions Committee; Y. W. C. A.; Athletic Association.

MARTHA VON SCHILLING
French
HAMPTON, VIRGINIA

Alpha Phi Sigma; Beta Pi Theta; Zeta Tau; Ruffner Literary Society, Secretary, '30-'31; Le Cercle Français, Vice-President, '31-'32; El Circulo Espanol; Y. W. C. A.; Athletic Association.

FLOSSIE SMITH
Elementary Education
HOLLAND, VIRGINIA

Y. W. C. A.; Athletic Association.

EASTER MARGUERITTE SOUDERS

English

PETERSBURG, VIRGINIA

Kappa Delta Pi; Alpha Kappa Gamma; Beta Pi Theta; Pi Gamma Mu; Alpha Phi Sigma; Class Treasurer, '29-'30; House Council, Secretary, '29-'30; Monogram Club, Treasurer, '29-'30; Y. W. C. A., Conferences and Conventions Committee, '29-'30; Class Secretary, '30-'31; Le Cercle Français, Vice-President, '30-'31; Ruffner Literary Society, President, '30-'31; *The Voice*, Literary Editor, '30-'31; Athletic Council, Secretary, '30-'31; Dramatic Club, Business Manager, '31-'32; *The Virginian*, Literary Editor, '31-'32; Basketball, Class Team, '28-'31, Varsity, '29-'31, Sport Manager, '29-'30, Captain Varsity Team, '32; Hockey, Class Team, '28-'31, Varsity, '29-'31; Volley Ball, Class Team, '29-'31, Honorary Varsity, '30; Baseball, Class Team, '29; Field and Track, High Point Winner, '30.

MILDRED WHITE STEERE

Spanish

PETERSBURG, VIRGINIA

Beta Pi Theta; Alpha Phi Sigma; Orchestra, President, '31-'32; Senior Choral Club; El Circulo Espanol, President, '31-'32; Le Cercle Français, Treasurer, '31; Ruffner Literary Society, Treasurer, '29-'30; String Quartette, '30-'31; String Trio, '31-'32; Y. W. C. A.; Athletic Association.

MARGARET MITCHELL STIFF

Primary Education

NORFOLK, VIRGINIA

Cotillion Club; College Orchestra, '28-'29; Association of Childhood Education, Treasurer, '30-'31, '31-32; Y. W. C. A.; Athletic Association.

NANCY ST. CLAIR

Home Economics

BLUEFIELD, VIRGINIA

Cotillion Club; N. B. B. O.; De-Ho-Ec Club, Secretary, '31-'32; Y. W. C. A.; Athletic Association.

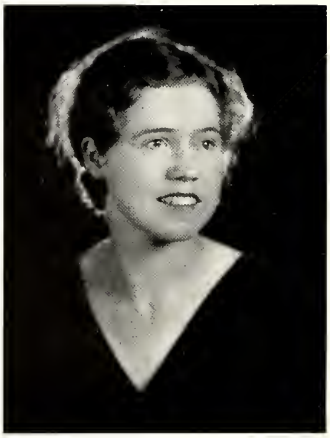

MARTHA GWATHNEY WALTERS

English

RICHMOND, VIRGINIA

Delta Sigma Chi; Cotillion Club, Secretary, '31-'32; "14" Club; Le Cercle Français; *Rotunda* Staff, Feature Editor, '31-'32; Pan-Hellenic Council, '31-'32; Y. W. C. A., Publicity Committee, '29-'30; Athletic Association; Campus League, '30-'31.

FRANCES CHAPPELLE WEISIGER

Mathematics

BLACKSTONE, VIRGINIA

N. B. B. O.; Cotillion Club; Debate Club; Mathematics Club; Le Cercle Français; El Circulo Espanol; Y. W. C. A.; Athletic Association.

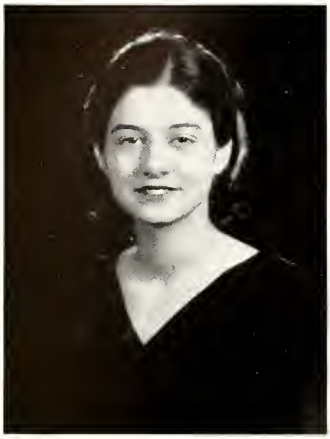

LINDSAY WHITE

Music

ARRINGTON, VIRGINIA

N. B. B. O.; Cotillion Club; Choral Club; Senior Choral Club, Treasurer, '31-'32; Cheer Leader, '30-'31, '31-'32; Acappella Choir; Oratorio Society; Dramatic Club; Baseball Team, '28-'29; Y. W. C. A., Social Committee, '29-'30; Athletic Association.

ANNIE VIRGINIA WILLIAMS

Elementary Education

NORFOLK, VIRGINIA

Association of Childhood Education; Orchestra, Treasurer, '31-'32; Choral Club; Cunningham Literary Society; Elementary Teachers Club; Y. W. C. A.; Athletic Association.

JANE J. WITT

English

WASHINGTON, D. C.

Debate Club, President, '31-'32, Chairman Debate Council, '30-'31, Secretary, '29-'30; Senior Choral Club, President, '31-'32; Junior Choral Club, Vice-President, '30-'31; Acappella Choir; Freshman Advisory Board, '31-'32; Senior Chaperone; Cunningham Literary Society, President, '31; Student Standards Committee, '30-'31; Oratorio Society; Y. W. C. A., Vice-President, '31-'32, Chairman Service Committee, '30-'31, Service Committee, '29-'30; Athletic Association; President Choral Club; Chairman Sing Committee; Chapel Committee, Summer, '31.

GRACE VIRGINIA WOODHOUSE

English

PORTSMOUTH, VIRGINIA

Kappa Delta Pi; Alpha Kappa Gamma; Pi Gamma Mu; Alpha Phi Sigma; Zeta Tau; Chi; Student Government Association, Student Council, '28-'32, Class Representative, '28-'30, Secretary, '30-'31, President, '31-'32; Class President, '30-'31; Cotillion Club; "14" Club; Pan-Hellenic Council, Vice-President, '30-'31; Class Council, '30-'31; Student Standards Committee, Ex-Officio, '31-'32; Dramatic Club, Executive Board, '30-'32; Ruffner Literary Society; Sodalitas Latina; Campus League, '28-'30; Senior Chaperon, '31-'32; Freshman Advisory Board, ExOfficio, '31-'32; Portsmouth Club, Vice-President, '28-'29, President, '29-'30; Y. W. C. A., Ex-Officio, '31-'32; Athletic Association.

ANNE WOODSON

Music

RUSTBURG, VIRGINIA

Alpha Phi Sigma; Palette; Choral Club; Y. W. C. A.; Athletic Association.

LOUISE WOODSON

French

LYNCHBURG, VIRGINIA

Kappa Delta Pi; Pi Gamma Mu; Alpha Phi Sigma; Beta Phi Theta; Chapel Committee, '30-'31; House Council, President, '31-'32; Student Council, '31-'32; Le Cercle Français; Y. W. C. A.; Athletic Association.

Senior Classman Song

To our classman we sing;
Our praises we bring;
With loyalty
And our love true,
You've inspired us and helped us
To e'er do our best.
So now let our love
And our true praises rest
Forever, Miss Bedford,
With you.

—Words by Martha von Schilling.
—Music by Hanna Crawley.

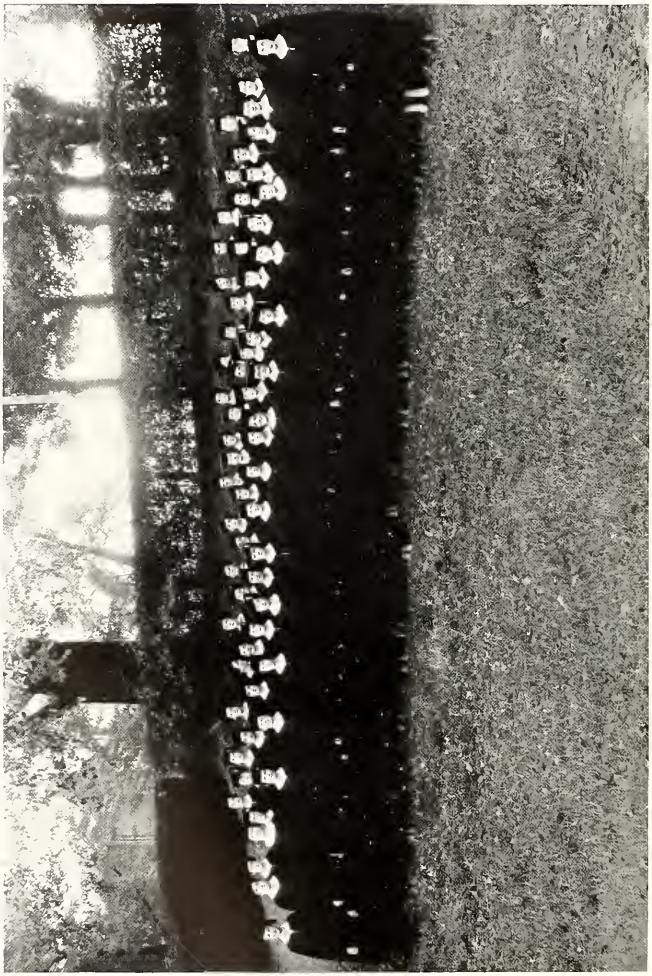

SENIOR GROUP PICTURE

Senior Class Song

Seniors, Seniors, Class of '32!
Red and white our colors,
To them we'll all be true
We've worked and played together;
And now before we part
We give you, Dr. Jarman,
A part, each Senior's heart.
Seniors, Seniors, Class of '32,
And to our Alma Mater's colors
We'll all be faithful, loyal, true.

—Ruth Hunt.
—Henrietta Cornwell.

Aspiration

The third milestone of our journey reached
Life became more than merely dreaming.
Self-assured, we faced our world
As a place not made for seeming.

Shackled no longer by doubt and distrust
We cast off worn out illusion;
Looked at life straight and saw it clear,
Without its old and blinding confusion.

Fearless we quaffed the wonderland bottle,
Drank of its truth, and by it grew;
Unafraid, we ate the still strange cake,
Tasted its sweets and became strong and true.

But deep in our inmost hearts lurked a hope,
A yearning to be completely free:
Free to walk in a lovelier garden,
Free to rest 'neath a shadier tree.

And we longed to reach the hill tops;
Of our own selves the masters to be,
To nobly gain the last milestone,
To firmly grasp the Senior key.

—Lois Rhodes.

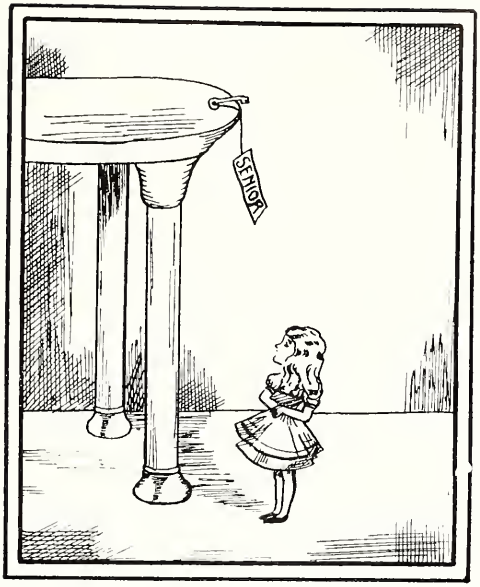

JUNIOR

MISS OLIVE T. ILER
Honorary Member of Junior Class

MARGARET GATHRIGHT

"Eyes glad with smiles and brow of pearl
Shadowed by many a careless curl."

Junior Class

Motto: "To strive, to seek, to find, and not to yield."

MARGARET GATHRIGHT ..... *President*

ALICE MOORE ..... *Vice-President*

MARGARET YOUNG ..... *Secretary*

HENRIETTA TAYLOR ..... *Treasurer*

FRANCES ARMISTEAD

"She was a friend indeed
With all a friend's best virtues shining bright;
It was no broken reed
You leaned on, when you trusted to her
might."

MARGARET BELL

"How sweetly would the fresh sea-breeze
Shake loose some locks of soft brown hair!"

MADGE BLALOCK

"Passions are likened most to floods and
streams;
The shallow murmur, the deep are quiet."

LADY BOGGS

"Thought is deeper than all speech."

FRANCES PARKER BRADFORD

"None knew her but to love her
None spoke of her but to praise her."

MARGARET BROWN

"I think, therefore, I am."

VIRGINIA BRYAN

"A poet could not but be gay,
In such a jocund company."

MARY CUSTIS BURWELL

"She shook her waves round her head
And clasped her hands, and thought, and
thought."

WINSTON COBB

"Thine eyes are springs, in whose serene
And silent waters heaven is seen."

FRANCES COLEMAN

"Out of such sacred thirst as trees,
The world shall be remade."

HELEN COVER

"Such a one do I remember
Whom to look at was to love."

LUCILLE CRUTE

"Eager to do and die, yield each his place to the rest."

HOMOIZELLE DARDEN

"Affections are as thoughts to her."

MAE DOWNS

"Out of your iridescent heart
The yellow bees of sunlight dart."

PATTY ELLISON

"She sighs and dreams and thrills and glows
Transfigured with love."

RUTH FORD

"A form more fair, a face more sweet
Ne'er hath it been my lot to meet."

MARJORIE O'FLAHERTY

"Seeing only what is fair,
Sipping only what is sweet."

HATTIE GILLIAM

"I live not in myself, but I become a portion of that around me."

MARY GLIDEWELL

"Music is love in search of a word."

MARY GREGORY

"A friend is one, who ranked among his foes
By him he loves, and stoned, and beat with blows
Will still remain as friendly as before,
And to his friendship only add the more."

FRANCES GRUBB

"For if she will, she will, you may depend on 't.
And if she won't, she won't; so there's an end on 't."

MARTHA GUNTER

"Authority and order
Her loyal heart possess."

JANET HARRIS

"Heard melodies are sweet, but those unheard are sweeter."

MARGARET HIX

"Was a lady such a lady, cheeks so round and lips so red
On her neck the small face buoyant like a bell flower on its bed."

MARGARET JACK

"How good is man's life, the mere living, how fit to employ
All the heart and the soul and senses forever in joy!"

JENILEE KNIGHT

"There is a garden in her face,
Where roses and white lilies grow."

DORIS LANE

"A smile amid dark frowns—a gentle tone
Among rude voices."

MARGUERITE MASSEY

"Fair golden thoughts and lovely words—"

GLADYS MATTHEWS

"A smile that spreads a sunshine
On lip and cheek and brow;
So sweet a smile there is not
In all the wide world now."

CLARA MISTR

"Your eyes are frosted night
Your heart a warm flower."

HARRIET MOOMAW

"Ladies, like variegated tulips, show
'Tis to their changes half their charms we owe."

CORINNE MOSBY

"Her mirth the world required;
She bathed it in smiles of glee."

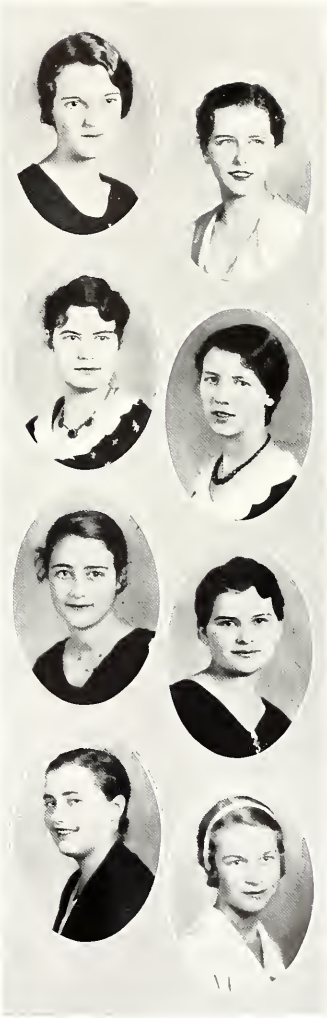

MILDRED MOUNTCASTLE

"Happy maiden and lover,
Dreaming the old dream over."

RACHEL McDANIEL

"You see, dear, it is not true that woman
Was made from man's rib; she was really made from his funny bone."

ALICE McKAY

"Are not the mountains, waves, and skies a part
Of me and of my soul, as I of them."

VERNIE ODEN

"Oh the gladness of their gladness when they're glad,
And the sadness of their sadness when they're sad,
But the gladness of their gladness, and the sadness of their sadness
Are as nothing to their badness when they're bad."

STUART QUAINTANCE

"The way to have a friend is to be one."

CORNELIA QUARLES

"An inborn charm of graciousness
Made sweet her smile and tone."

FRANCES RATCLIFFE

"She doeth little kindnesses
Which most leave undone, or despise."

MARY THOMAS RAWLS

"The joy of youth and health her eyes displayed
And ease of heart her every look convey'd."

HILDEGARD ROSS

"No melancholy strain she knew;
Her skies were always bright and blue,
Which echoed the gladness of her heart."

JANE ROYALL

"The eternal feminine doth draw us upward."

KATHRYN ROYSTER

"Blue were her eyes as the fairy flax,
Her cheeks like the dawn of day."

LEAH JANE SHAW

"And gentle in their manner, they
Do bold things in a quiet way."

DOROTHY SNEDEGAR

"One who never turned his back but marched
breast forward."

JOSEPHINE SPENCER

"Heart on her lips, and soul within her eyes,
Soft as her clime, and sunny as her skies."

VIRGINIA THORNHILL

"That her fair form may stand and shine;
Make bright our days and light her dreams."

WOODRUTH TOWLER

"But as I found you true at first
I find you true at last."

ELIZABETH WALTHALL

"Yours for instance; you know physics, something of geology;
Mathematics are your pastime; souls shall rise in their degree."

GAZELLE WARE

"O wild, dark flower of woman,
Deep rose of my desire,
An Eastern wizard made you
Of earth and stars and fire."

KATHERYN WATERS

"High erected thoughts seated in a heart of courtesy."

IMOGENE WEST

"And still they gazed
And still the wonder grew
That one small head could carry
All it knew."

JENNIE WHEELER

"Sing away sorrow
And cast away care."

MARY WINSTON

"A soul that is full of worth and void of pride."

LILLIAN WOMACK

"We loved thee for thy wealth of womanhood,
Thy quiet questioning, thy sweet replies,
Thy patient brows that knew no bitter mood."

LILLIAN WOODLEY

"A perfect woman, nobly planned
To warn, to comfort, and command."

MARGARET YOUNG
"She was lovely and fair to see."

Junior Classman Song

Here's to Miss Her, our classman so true
She's been our captain and guide these three years through.
To her we owe allegiance
To her we give our praise
For through her earnest efforts
We've been led to nobler ways.
So here's to Miss Her, the pilot of our crew,
The one we'll always cherish,
We give our love to you.

Wonderland Lessons

It seemed a natural thing to do
To sit and talk so well
With Lory, Dodo, Eaglet, Crab;
No longer things seemed queer.
She found that she could argue well,
Though all to no avail;
She found that she could play a game
With companions queer;
She learned a lesson from a Mouse
Whose tale was long with bends;
She grew so large, the tiny self
Was hid from vision clear,
But then she shrank, oh, quite too much
And wished to be once more
The self she was before she came
To Wonderland, the queer.
She looked at this and that, around
Both sides, behind, before—
She loved it all
And felt
She had gained much in there,
In Wonderland, the beautiful, the lovely,
And the queer.

—Louise Elliott.

SOPHOMORE

MISS VIRGINIA POTTS
Honorary Member of Sophomore Class

MARTHA O. KELLO
WAKEFIELD, VIRGINIA

Freshman Commission, Chairman, '30-'31; Class President, '31-'32; Varsity Hockey Squad, '30-'31, Varsity Hockey Team, '31-'32; Class Basketball Squad, '30-'31; Class Volley Ball Squad, '31; N. B. B. O.; Cotillion Club; Debate Club; Class Council, '31-'32; Y. W. C. A.; Athletic Association.

Sophomore Class

Motto: "Work our motto; success our aim."

MARTHA KELLO ..... *President*

SUE YEAMAN ..... *Vice-President*

ELIZABETH KELLY ..... *Secretary*

DOREEN SMITH ..... *Treasurer*

ALICE VICTORIA ABERNATHY

DINWIDDIE, VIRGINIA

Alpha Phi Sigma; Y. W. C. A.; Athletic Association.

HELEN FRANCES ALLEN

ROANOKE, VIRGINIA

House Council, '30-'31; Class Hockey Team, '31; Y. W. C. A.; Athletic Association.

RUTH ATKINS

MARTINSVILLE, VIRGINIA

Choral Club; Association of Childhood Education; Y. W. C. A.; Athletic Association.

MARGARET BANKS

ORANGE, VIRGINIA

Sigma Sigma Sigma; Cotillion Club; Dramatic Club; N. B. B. O.; Debate Club; Y. W. C. A.; Athletic Association.

MARY BAYLOR

SWOOPE, VIRGINIA

Y. W. C. A.; Athletic Association.

NANCY BAYLOR

SWOOPE, VIRGINIA

Alpha Phi Sigma; Y. W. C. A., Alumnae Committee, '31-'32; Athletic Association.

MARY ARTHUR BILLUPS

NORFOLK, VIRGINIA

N. B. B. O.; House Council, '31-'32; Cotillion Club; Y. W. C. A.; Athletic Association.

ETHEL MAE BLANKENBAKER

ZEUS, VIRGINIA

Y. W. C. A.; Athletic Association.

LOUISE BORUM

BIG STONE GAP, VIRGINIA

Cotillion Club; N. B. B. O.; Y. W. C. A.; Athletic Association.

MARGARETTA BRADY

PORTSMOUTH, VIRGINIA

Y. W. C. A.; Athletic Association.

VIRGINIA BRINKLEY

SUFFOLK, VIRGINIA

Alpha Phi Sigma; Zeta Tau; Pan-Hellenic Council, '31-'32; Cotillion Club; Le Cercle Français; Sodalitas Latina; *Rotunda* Staff, '31-'32; Y. W. C. A.; Athletic Association.

VIRGINIA BROCK

SCHUYLER, VIRGINIA

N. B. B. O.; Cotillion Club; Y. W. C. A.; Athletic Association.

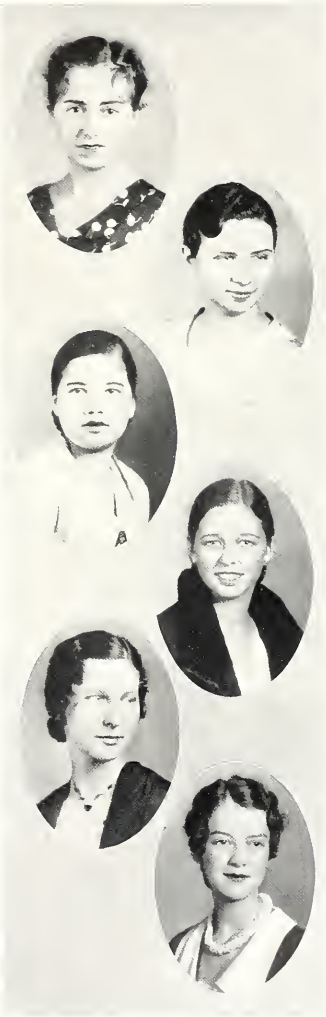

ELIZABETH BURGER

FARMVILLE, VIRGINIA

Alpha Phi Sigma; Le Cercle Français; Ruffner Literary Society; Mathematics Club; Debate Club; Monogram Club; Hockey, Varsity Squad, '30, Varsity Team, '31, Class Team, '30-'31, '31-'32; Basketball, Varsity Squad, '31, '32, Class Team, '31; Volley Ball, Class Team '31; Baseball, Honorary Squad, '31, Class Squad, '31; Manager Field and Track, '31; Y. W. C. A.; Athletic Association.

MARY LATONE CHRISTIAN

TUNSTALL, VIRGINIA

House Council; Y. W. C. A.; Athletic Association.

LOUISE CLODFELTER

NORFOLK, VIRGINIA

Cotillion Club; N. B. B. O.; Y. W. C. A.; Athletic Association.

ALICE COLLINGS

ROANOKE, VIRGINIA

Mathematics Club; Y. W. C. A.; Athletic Association.

FANNIE MAY COLONNA

NORFOLK, VIRGINIA

Zeta Tau; Cotillion Club; N. B. B. O.; Y. W. C. A.; Athletic Association.

NANNIE RUTH COOPER

PATRICK, VIRGINIA

Mathematics Club; Hockey Team, Captain, '30-'31, Varsity Hockey Squad, '30-'31, Hockey Team, '31-'32; Volley Ball Team, '30-'31; Assistant Manager of Hockey, '31; Y. W. C. A.; Athletic Association.

MARGARET COPENHAVER

TAZEWELL, VIRGINIA

Pi Kappa Sigma; N. B. B. O.; Y. W. C. A.; Athletic Association.

HELEN ROSE CUNNINGHAM

CHARLESTON, WEST VIRGINIA

Freshman Commission, '30-'31; Student Council, '31-'32; Dramatic Club; Y. W. C. A., Prayers Committee, '30-'31, '31-'32; Athletic Association.

MARY ARTIS DANNER

AUGUSTA, VIRGINIA

House Council; N. B. B. O.; Y. W. C. A., Music Chairman, '31-'32; Senior Choral Club; Junior Choral Club, Treasurer, '31-'32; Athletic Association.

ANN EUGENIA DAVIS

RICHMOND, VIRGINIA

Gamma Theta; "14" Club; Cotillion Club; Association of Childhood Education; Y. W. C. A.; Athletic Association.

NELLA VIRGINIA DICKINSON

CHARLOTTESVILLE, VIRGINIA

Ruffner Literary Society; Debate Club; Hockey, Class Team, '30-'31, Varsity Squad, '31-'32; Basketball, Class Squad, '31-'32; Volley Ball, Class Team, '31; Baseball, Class Team, '31, Manager, '31; Sodalitas Latina; *The Tributum*, Typist, '31-'32; *The Virginian*, Typist, '31-'32; Monogram Club; Mission Band; Y. W. C. A.; Athletic Association.

MARY DIEHL

FARMVILLE, VIRGINIA

Alpha Phi Sigma; Pi Kappa Sigma; N. B. B. O.; Cotillion Club; Palette Club; Senior Choral Club; *Rotunda* Staff, Intercollegiate Editor, '31, News Editor, '31-'32; Y. W. C. A., Freshman Commission, '30-'31, World Fellowship Committee, '31-'32; Freshman Class Reporter; Athletic Association.

ILDERGIRT DUNN

YALE, VIRGINIA

Y. W. C. A.; Athletic Association.

ETHEL EDMUNDS

KENBRIDGE, VIRGINIA

Y. W. C. A.; Athletic Association.

MARGARET LAVINIA ELEY

NORFOLK, VIRGINIA

Alpha Phi Sigma; Delta Sigma Chi; Pan-Hellenic Association, '31-'32; Cotillion Club, '31-'32; N. B. B. O.; Y. W. C. A.; Athletic Association.

ELIZABETH EUBANK

AMHERST, VIRGINIA

Y. W. C. A.; Athletic Association.

MASIL FALLS

BUENA VISTA, VIRGINIA

De-Ho-Ec Club; Y. W. C. A.; Athletic Association.

JULIA FARIS

RED HILL, VIRGINIA

Mu Omega; Cotillion Club; N. B. B. O.; Class Cheer Leader, '31-'32; Y. W. C. A.; Athletic Association.

SARAH DREWE FORD

ROANOKE, VIRGINIA

N. B. B. O.; Assistant Class Cheer Leader, '30-'31; Roanoke Club, Secretary and Treasurer, '31-'32; Class Hockey Squad, '30-'31; Y. W. C. A., Freshman Commission Treasurer, '30-'31; Athletic Association.

ELMER FOSTER

FAUQUIER, VIRGINIA

Alpha Phi Sigma; Latin Club; Ruffner Literary Society; *The Voice* Staff, '31-'32; Y. W. C. A.; Athletic Association.

DOROTHY MARY FRANKLIN

ROANOKE, VIRGINIA

N. B. B. O.; Cotillion Club; Senior Choral Club, '31-'32; Y. W. C. A.; Athletic Association.

NORMA FRANKLIN

ROANOKE, VIRGINIA

Y. W. C. A.; Athletic Association.

MARY LOU WARNER FRITTS

WHITE POST, VIRGINIA

Alpha Phi Sigma; Cotillion Club; Freshman Commission, '30-'31; N. B. B. O.; Y. W. C. A.; Athletic Association.

MARY BURGESS FRASER

BLACKSTONE, VIRGINIA

Student Council, '30-'31; *The Virginian* Staff, Assistant Photographic Editor, '30-'31, Assistant Editor-in-Chief, '31-'32; Chapel Committee, '31-'32; Hockey, Varsity Squad, '31, Class Team, '31; Basketball, Varsity Team, '31-'32, Varsity Squad, '30-'31, Class Team, '31-'32, Captain Class Team, '32; Volley Ball, Class Team, '31; Baseball, Class Team, '31; Assistant Manager Basketball, '32; Granddaughters' Club; Y. W. C. A.; Athletic Association.

RUTH LINDON GAINES

ROANOKE, VIRGINIA

Roanoke Club; Y. W. C. A.; Athletic Association.

MARGARET NELSON GARNETT

BLAIRS, VIRGINIA

Junior Choral Club; Y. W. C. A.; Athletic Association.

NANNIE A. GILBERT

FARMVILLE, VIRGINIA

Palette Club; Dramatic Club; Cotillion Club; Junior Choral Club; Y. W. C. A.; Athletic Association.

MAE GROSECLOSE

CERES, VIRGINIA

Transferred from Radford College; Y. W. C. A.; Athletic Association.

BESSIE GUNTER

APPOMATTOX, VIRGINIA

Y. W. C. A.; Athletic Association.

JEANNE GWATHNEY

BEULAHVILLE, VIRGINIA

Transfer, College of William and Mary; Y. W. C. A.; Athletic Association.

MILDRED GWALTNEY

WINDSOR, VIRGINIA

Rotunda Staff, Assistant Business Manager, '31-'32; Class Hockey Squad, '31; N. B. B. O.; Y. W. C. A.; Athletic Association.

RUTH HALL

YADKINVILLE, NORTH CAROLINA

Y. W. C. A.; Athletic Association.

VIRGINIA WILLSON HAMILTON

PETERSBURG, VIRGINIA

Alpha Phi Sigma; Sigma Sigma Sigma; "14" Club; Y. W. C. A., Cabinet, '31-'32; Student Standards Committee, '30-'31; Class Council, '30-'31; Debate Club, Vice-President, '31-'32; Cotillion Club; May Court, '31; Le Cercle Français; Athletic Association.

NANCY HARRISON

PETERSBURG, VIRGINIA

Sigma Sigma Sigma; Dramatic Club; "14" Club, President, '30-'31; Cotillion Club; Le Cercle Français; May Court, '31; Y. W. C. A.; Athletic Association.

IRIS HART

NORFOLK, VIRGINIA

Y. W. C. A.; Athletic Association.

LOUISE HARTNESS

ETTRICK, VIRGINIA

Choral Club, '31; Y. W. C. A.; Athletic Association.

PAULINE WARDEN HAWKINS

WOODVILLE, VIRGINIA

Sodalitas Latina; Le Cercle Français; Y. W. C. A.; Athletic Association.

MARY EASLEY HILL

PEARISBURG, VIRGINIA

Cotillion Club; De-Ho-Ec Club; Dramatic Club; "14" Club; Y. W. C. A.; Athletic Association; Palette, '32.

LILLIAN HOGAN

ROANOKE, VIRGINIA

Mu Omega; Cotillion Club; "14" Club; Vice-President Freshman Class, '29-'30; Campus League; Chapel Committee; Roanoke Club, President, '31-'32.

EDRIE HOLLAND

HOLLAND, VIRGINIA

Dramatic Club; Mathematics Club; Basketball, Class Team, '30-'31, '31-'32; Farmville Chapter of National Council of Primary Education; Y. W. C. A.; Athletic Association.

FRANCES REBECCA HORTON

ROANOKE, VIRGINIA

Roanoke Club; Mathematics Club; Sophomore Hockey Squad; Y. W. C. A.; Athletic Association.

MARY HOWARD

ROANOKE, VIRGINIA

Cotillion Club; N. B. B. O.; Dramatic Club; Y. W. C. A.; Athletic Association.

VIRGINIA ANN HUNTSBERRY

WINCHESTER, VIRGINIA

Alpha Phi Sigma; Mu Omega; Cotillion Club, Vice-President, '30-'31; Freshman Commission, '30-'31; Student Standard Committee, '31-'32; N. B. B. O.; Y. W. C. A.; Athletic Association.

HELEN INGE

DISPUTANTA, VIRGINIA

Y. W. C. A.; Athletic Association.

SARA JAMES

DENDRON, VIRGINIA

Junior; Kappa Delta Pi; Sigma Pi Rho; Alpha Phi Sigma; Sodalitas Latina; El Circulo Espanol, Vice-President, '31-'32; Choral Club; Y. W. C. A., Prayers Committee, '31-'32; Athletic Association.

MARY ELLEN JOHNSON

RICHMOND, VIRGINIA

Cunningham Literary Society; Y. W. C. A.; Athletic Association.

CATHERINE JONES

TAZEWELL, VIRGINIA

Pi Kappa Sigma; Cotillion Club, '31-'32; N. B. B. O.; House Council, '31-'32; Y. W. C. A.; Athletic Association.

ELLA MARIE JONES

SHEPPARDS, VIRGINIA

Alpha Phi Sigma; Y. W. C. A.; Athletic Association.

MARY CORLING JONES

RAWLINGS, VIRGINIA

Alpha Phi Sigma; Y. W. C. A.; Athletic Association.

LOLA WESCOTT KELLAM

KELLER, VIRGINIA

Choral Club; Eastern Shore Club; Y. W. C. A.; Athletic Association.

ELIZABETH KELLY

BIG STONE GAP, VIRGINIA

Sigma Sigma Sigma; N. B. B. O.; Cotillion Club; Class Secretary, '30-'31, '31-'32; Sodalitas Latina; Choral Club, '31; Y. W. C. A.; Athletic Association.

VIRGIE M. KELLY

SALTVILLE, VIRGINIA

Y. W. C. A.; Athletic Association.

FRANCES AMBLER LEE

CHARLOTTESVILLE, VIRGINIA

"14" Club; Cotillion Club; Y. W. C. A.; Athletic Association.

LOUISE VAN LEAR

LYNCHBURG, VIRGINIA

Zeta Tau; Cotillion Club; Student Council, '30-'31; Campus League, '30-'31; El Circulo Espanol; Mathematics Club; Y. W. C. A.; Athletic Association.

GWENDOLINE LEWIS LOONEY

ROCKY MOUNT, NORTH CAROLINA

Le Cercle Français; Y. W. C. A., Church Co-operative Committee, '31-'32; Athletic Association.

BERNIE MAY LOVE

KENBRIDGE, VIRGINIA

Cotillion Club; N. B. B. O.; *The Virginian* Staff, Assistant Photographic Editor, '31-'32; Y. W. C. A.; Athletic Association.

KATHERINE LOGAN

SALEM, VIRGINIA

Gamma Theta; Cotillion Club; N. B. B. O.; Y. W. C. A.; Athletic Association.

EMILY McALLISTER

COVINGTON, VIRGINIA

Junior Choral Club; Y. W. C. A.; Athletic Association.

GLORIA MANN

DETROIT, MICHIGAN

Cotillion Club; N. B. B. O.; Granddaughters' Club; Y. W. C. A.; Athletic Association.

MARY SCOTT MARTIN

FARMVILLE, VIRGINIA

Y. W. C. A.; Athletic Association.

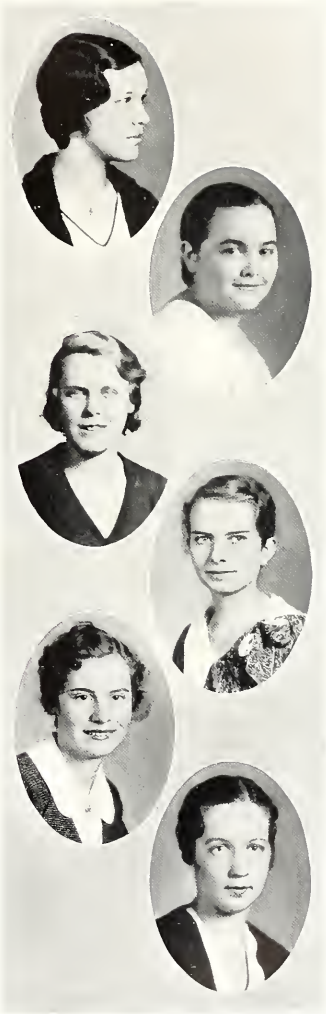

IDA MASON MILLER

NEWPORT, VIRGINIA

Cotillion Club; "14" Club; Y. W. C. A.; Athletic Association.

MARGARET MORELAND

LEXINGTON, VIRGINIA

Y. W. C. A.; Athletic Association.

MARGARET MURRY

PORTSMOUTH, VIRGINIA

Choral Club, '30, '31, '32; Freshman Quartet; Junior Choral Club Quartet, '31-'32; Dramatic Club; Debate Club; Portsmouth Club; Y. W. C. A., Music Committee, '30-'31; Athletic Association.

MARY BERKELEY NELSON

RICHMOND, VIRGINIA

Alpha Phi Sigma; Delta Sigma Chi; N. B. B. O.; Cotillion Club; Freshman Commission, '30-'31; Le Cercle Français; Manager Tennis, '31-'32; Baseball, Class Team, '31; Y. W. C. A.; Athletic Association.

DOROTHY MAY NUCKOLS

GLEN ALLEN, VIRGINIA

Ruffner Literary Society; Palette; Junior Choral Club; Y. W. C. A.; Athletic Association.

LUCILLE OWEN

ROANOKE, VIRGINIA

Cotillion Club; N. B. B. O.; Dramatic Club; Senior Choral Club; Y. W. C. A.; Athletic Association.

ADDIE LEIGH PARKER

SUFFOLK, VIRGINIA

Choral Club; Ruffner Literary Society; Baseball, Class Team, '30-'31; Mathematics Club; Class Orchestra, '30-'31, '31-'32; Association of Childhood Education; Y. W. C. A.; Athletic Association.

MARGARET ELIZABETH PARKER

SUFFOLK, VIRGINIA

Cotillion Club; "14" Club; Gamma Theta; Le Cercle Français; Y. W. C. A.; Athletic Association.

E. LOUISE PHILLIPS

KELLER, VIRGINIA

Dramatic Club; Eastern Shore Club; Y. W. C. A.; Athletic Association.

GRAYSON PRATT

CHATHAM HILL, VIRGINIA

Alpha Phi Sigma; Hockey, Varsity Squad, '31, Class Team, '30, '31; Mathematics Club; Basketball, Class Squad, '30, '32; Y. W. C. A., World Fellowship Committee; Athletic Association.

DOROTHY BEVERLEY PRESCOTT

BIG STONE GAP, VIRGINIA

Sigma Sigma Sigma; Cotillion Club; N. B. B. O.; Sodalitas Latina; Mathematics Club; Freshman Commission; Student Council, '31-'32; *Rotunda* Staff; Y. W. C. A.; Athletic Association.

ELMA RAWLINGS

LAWRENCEVILLE, VIRGINIA

N. B. B. O.; Cotillion Club; Chapel Committee, '31-'32; Mathematics Club; Y. W. C. A.; Athletic Association.

BETSY ROSS

LYNCHBURG, VIRGINIA

Y. W. C. A.; Athletic Association.

NANCY ROSS

RICHMOND, VIRGINIA

Ruffner Literary Society; Y. W. C. A.; Athletic Association.

ALICE FRANCES ROWELL

SMITHFIELD, VIRGINIA

Alpha Phi Sigma; Zeta Tau; Cotillion Club; "14" Club; Granddaughters' Club; Debate Club; Mathematics Club; *Rotunda* Staff, Assistant Proof Reader, '31-'32; Cunningham Literary Society; Y. W. C. A.; Athletic Association.

GRACE WARREN ROWELL

SMITHFIELD, VIRGINIA

Alpha Phi Sigma; Zeta Tau; Cotillion Club; "14" Club; Granddaughters' Club; Debate Club; Mathematics Club; Cunningham Literary Society; Y. W. C. A., World Fellowship Committee, Chairman, '31-'32; Athletic Association.

SARAH SAUNDERS

SUFFOLK, VIRGINIA

Pi Kappa Sigma; Y. W. C. A.; Athletic Association.

EDITH ST. CLAIR SHANKS

ROANOKE, VIRGINIA

Sodalitas Latina; Le Cercle Français; *Tributum* Staff; Alpha Phi Sigma; Roanoke Club; Y. W. C. A., Alumnae Committee, Chairman, '31-'32; Athletic Association.

HELEN BURNETTE SHAWEN

NEWPORT NEWS, VIRGINIA

Cotillion Club; N. B. B. O.; Campus League; Y. W. C. A.; Athletic Association.

MARY SCOTT SHELTON

FARMVILLE, VIRGINIA

Sigma Sigma Sigma; Dramatic Club; Cotillion Club; "14" Club; Y. W. C. A.; Athletic Association.

AVA RUTH SIMMONS

FLOYD, VIRGINIA

De-Ho-Ec Club; Mathematics Club; Y. W. C. A.; Athletic Association.

A. DOREEN SMITH

COLUMBUS, GEORGIA

N. B. B. O.; Cotillion Club; College Orchestra, '31; Volley Ball, Class Team, '31; Class Treasurer, '30-'31, '31-'32; *Rotunda* Staff, Reporter, '30-'31, Business Manager, '31-'32; Virginia Intercollegiate Press Association, President, '31-'32; Y. W. C. A.; Athletic Association.

JOSEPHINE SMITH

STAUNTON, VIRGINIA

Junior; Sigma Pi Rho; Cotillion Club; N. B. B. O.; Sodalitas Latina; Le Cercle Français; Choral Club, Accompanist, '31, '32; Orchestra; Y. W. C. A.; Athletic Association.

JOSEPHINE SNEED

LYNCHBURG, VIRGINIA

"14" Club; Cotillion Club; Y. W. C. A.; Athletic Association.

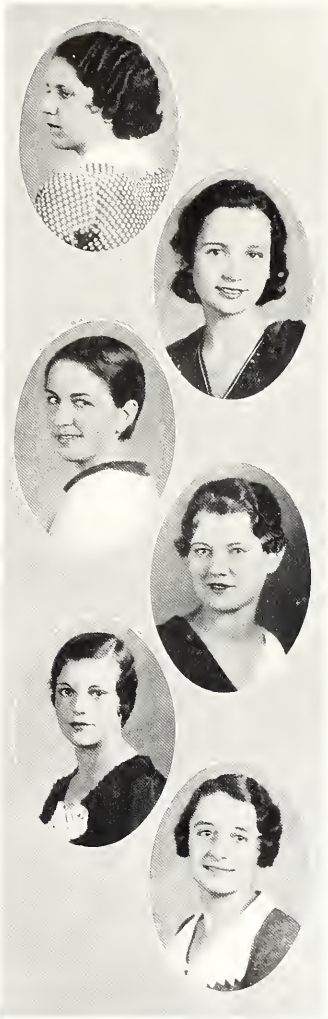

ALICE BELLE STROCK

Chemistry

HAMPDEN-SYDNEY, VIRGINIA

Junior Choral Club, '31-'32; Mathematics Club; Alpha Phi Sigma, '30-'31.

JOYCE STURN

APPALACHIA, VIRGINIA

Alpha Phi Sigma; House Council, '31-'32; Senior Choral Club; Junior Choral Club; Sodalitas Latina; Mission Band, President, '31-'32; Y. W. C. A.; Athletic Association.

GERTRUDE SUGDEN

HAMPTON, VIRGINIA

Dramatic Club; Cotillion Club; Hockey, Class Team, '30-'31, Varsity Squad, '30-'31; Y. W. C. A.; Athletic Association.

CECIL TALLEY

CLARKSVILLE, VIRGINIA

N. B. B. O.; Cotillion Club; Dramatic Club; House Council; Y. W. C. A.; Athletic Association.

SARAH HYDE THOMAS

STAUNTON, VIRGINIA

N. B. B. O.; Junior Choral Club, Secretary, '31-'32; Senior Choral Club; Cunningham Literary Society; Y. W. C. A.; Athletic Association.

VIRGINIA THORNTON

MILFORD, VIRGINIA

Y. W. C. A.; Athletic Association.

EDITH TOPHAM

WYTHEVILLE, VIRGINIA

Y. W. C. A.; Athletic Association.

BIRDIE MAY TUCKER

MCKENNEY, VIRGINIA

Y. W. C. A.; Athletic Association.

HELEN INEZ WARD

MESSICK, VIRGINIA

Alpha Phi Sigma; Debate Club; Choral Club; Senior Choral Club; Basketball, Class Squad, '30-'31; Volley Ball, Class Squad, '30-'31; Ruffner Literary Society; Y. W. C. A.; Athletic Association.

HELEN WARREN

NORFOLK, VIRGINIA

Cotillion Club; N. B. B. O.; Mu Omega; Dramatic Club; Y. W. C. A.; Athletic Association.

FLORENCE WASHER

SPERRYVILLE, VIRGINIA

Choral Club; Y. W. C. A.; Athletic Association.

MARTHA SCOTT WATKINS

FARMVILLE, VIRGINIA

Sigma Sigma Sigma; Dramatic Club; "14" Club; Choral Club; Y. W. C. A.; Athletic Association.

MYRTHA WATKINS

CHARLIE HOPE, VIRGINIA

Y. W. C. A.; Athletic Association.

ANN ELIZABETH WATTS

BECKLEY, WEST VIRGINIA

Student Council, Chairman Campus League, '31-'32; "14" Club; Cotillion Club; Y. W. C. A., World Fellowship Committee, '30-'31, Music Committee, '30-'31; Athletic Association.

BLANCHE WEBSTER

TREE, VIRGINIA

Y. W. C. A.; Athletic Association.

HELEN WESTMORELAND

PETERSBURG, VIRGINIA

Y. W. C. A.; Athletic Association.

BETSY WILKINSON

LYNCHBURG, VIRGINIA

Mu Omega; "14" Club; Cotillion Club; Y. W. C. A.; Athletic Association.

BEVERLY WILKERSON

LYNCH STATION, VIRGINIA

Y. W. C. A.; Athletic Association.

ESTELLE WILLIAMSON

NELSON, VIRGINIA

Mathematics Club; Ruffner Literary Society; Y. W. C. A.; Athletic Association.

DOROTHY WINGFIELD

LYNCHBURG, VIRGINIA

Choral Club; Y. W. C. A.; Athletic Association.

DOROTHY WOOLWINE

CERES, VIRGINIA

Junior Choral Club; Cunningham Literary Society; Granddaughters' Club; Debate Club; *Rotunda* Staff, '31-'32; Y. W. C. A.; Athletic Association.

ELSIE WRIGHT

CLARKSVILLE, VIRGINIA

Alpha Phi Sigma; Mathematics Club; Y. W. C. A.; Athletic Association.

RUTH WRIGHT

CLARKSVILLE, VIRGINIA

Alpha Phi Sigma; Hockey, Varsity Squad, '30-'31, Class Team, '31; Volley Ball, Honorary Varsity, '31, Class Team, Captain, '31, Manager, '32; Basketball, Class Squad, '32; Field and Track, '31; Baseball, Class Squad, '31; Monogram Club; Association of Childhood Education; Dramatic Club; Junior Choral Club; Mathematics Club; Cunningham Literary Society; Y. W. C. A.; Athletic Association.

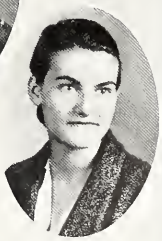

SUE YEAMAN

MARTINSVILLE, VIRGINIA

Debate Club; Student Standards Committee, '30-'31; Vice-President Sophomore Class, '31-'32; Hockey, Class Team, '30, Squad, '31; Basketball, Varsity Squad, '31-'32, Class Team, '31; Baseball, Squad, '31; Choral Club, '30-'31, Junior Choral Club, President, '31-'32; Y. W. C. A., Chairman "Sing" Committee, '31-'32; Athletic Association.

Curiouser 'N Curiouser

"O dear, O dear, I shall be late,
I know I'd better hurry!"
Soon Alice madly reached her train
And boarded with a scurry.

"Curious and curiouser" from the start,
She pondered more and more;
Strange things she saw and heard
Until the trip was o'er.

Still more curious, Alice advanced,
Hatbox firm in hand.
Ere long she came upon a
Veritable Wonderland.

She wandered through a maze of halls
Behind a friendly guide,
Found up numerous flights of stairs
The place she would abide.

One second Alice stopped to think
Of all her folk back home.
How she wished that Peggy,
Her dearest friend, had come!

Bewildered with queer thoughts
Soon fast asleep she fell,
But all too soon was rudely waked
By the pealings of a bell.

Alice then was up and dressed
And out exploring-bound.
Strange rooms, queer customs and people—
All these, and more, she found.

The trial of the knave of hearts
And the quadrille were in sway;
Elsewhere were mad tea parties
And the court for the queen's croquet.

Such things she'd never seen before;
She marveled greatly, too,
As day by day curiouser,
'N curiouser they grew!

—Birdie Wooding, '36.

FRESHMAN

MISS GRACE MORAN
Honorary Member of Freshman Class

LAETA BARHAM
NORFOLK, VIRGINIA

Freshman Class

Motto: "Each for the other. All for success."

Flower: Dogwood

LAETA BARHAM ..... *President*

JUSTINE CUTSHALL ..... *Vice-President*

VIRGINIA FOX ..... *Secretary*

DOROTHY DAVIS ..... *Treasurer*

ISABELLE ALLEGREE
CHARLOTTESVILLE, VIRGINIA

MARGARET BEARD
BLUEFIELD, VIRGINIA

SARAH BECK
BUTTERWORTH, VIRGINIA

ALICE BLANKINSHIP
LYNCHBURG, VIRGINIA

FANNY BOSWORTH
BROWNSBURG, VIRGINIA

VIRGINIA BROWN
FISHERSVILLE, VIRGINIA

NANCY BURGWYN
RICHMOND, VIRGINIA

FRANCES BURKS
BEDFORD, VIRGINIA

ELIZABETH BURNAP
CHATHAM HILL, VIRGINIA

CHRISTINE CHILDREY
DUMBARTON, VIRGINIA

LOUISE COLEMAN
BUFFALO JUNCTION, VIRGINIA

MARY CONWAY
ORANGE, VIRGINIA

MARTHA CROSS
SUFFOLK, VIRGINIA

THELMA CROYE
PEARISBURG, VIRGINIA

JUSTINE CUTSHALL
ROANOKE, VIRGINIA

CATHERINE DAVIS
ROCKY MOUNT, VIRGINIA

FRANCES DORIN
RICHMOND, VIRGINIA

EDITH DUDLEY
FISHERSVILLE, VIRGINIA

DOROTHY FIELD
LINCOLN, NEBRASKA

VIRGINIA FOX
RICHMOND, VIRGINIA

NATHALIE FRANCIS
BOYKINS, VIRGINIA

LENA GARDNER
SHAWSVILLE, VIRGINIA

MARGARET GILMER
BIG STONE GAP, VIRGINIA

MARY GILMER
BIG STONE GAP, VIRGINIA

VIRGINIA GUY
NORFOLK, VIRGINIA

ELIZABETH HARDY
WATTSBORO, VIRGINIA

HELEN HARRIS
LYNCHBURG, VIRGINIA

MARY L. HARRY
HIAWATHA, WEST VIRGINIA

ESTHER HASKINS
MCKENNEY, VIRGINIA

RUTH HASKINS
MCKENNEY, VIRGINIA

HAZEL HOLLAND
WINDSOR, VIRGINIA

ANN HOLMAN
DRIVER, VIRGINIA

RUTH HUTCHISON
NEWPORT, VIRGINIA

LILA JACOB
MACHIPONGO, VIRGINIA

JESSICA JONES
GLEN ALLEN, VIRGINIA

PAULINE JONES
SHEPPARDS, VIRGINIA

PELA KUTZ
NALLEN, WEST VIRGINIA

JOSEPHINE KENT
AMHERST, VIRGINIA

GERALDINE LEE
LYNCHBURG, VIRGINIA

DOROTHY LEGARE
LYNCHBURG, VIRGINIA

MILDRED LIPSCOMB
CHASE CITY, VIRGINIA

EMMA LITTLETON
BLOXOM, VIRGINIA

ELLA MALLORY
LAWRENCEVILLE, VIRGINIA

AUDREY MATTOX
LYNCH STATION, VIRGINIA

CLINTIS MATTOX
ROANOKE, VIRGINIA

LELIA MATTON
ALTAVISTA, VIRGINIA

MADELINE MARTIN
CRITZ, VIRGINIA

JEAN McCLURE
SPOTTSWOOD, VIRGINIA

FRANCES McDANIEL
HAMPTON, VIRGINIA

IOLA McINTYRE
MOUNT HOPE, WEST VIRGINIA

KATHERINE McLEMORE
COURTLAND, VIRGINIA

MARGARET McNAMARA
RICHMOND, VIRGINIA

CHARLOTTE OAKEY
SALEM, VIRGINIA

MILDRED PERDUE
CHESTERFIELD COURT HOUSE, VIRGINIA

RUTH PERKINS
RICHMOND, VIRGINIA

LUCY POWELL
NORTH GARDEN, VIRGINIA

WINIFRED PUGH
CHARLOTTESVILLE, VIRGINIA

ELIZABETH RANSON
DILLWYN, VIRGINIA

CHRISTIAN RENNOLDS
CENTER CROSS, VIRGINIA

LUCILLE ROCKE
NORFOLK, VIRGINIA

ALICE RUSSELL
GUINEA, VIRGINIA

NELLE OAKEY RYAN
SHAWSVILLE, VIRGINIA

WYCLIFF SCOTT
ORANGE, VIRGINIA

CHRISTINE SEAY
DILLWYN, VIRGINIA

ALFREDA SHIELDS
SALEM, VIRGINIA

BETTY SHIELDS
FARMVILLE, VIRGINIA

RUTH SHOWALTER
KENBRIDGE, VIRGINIA

ELIZABETH SHOWELL
HUGHESVILLE, MARYLAND

HELEN SMITH
ROANOKE, VIRGINIA

MARY SPIERS
RICHMOND, VIRGINIA

MARY K. TAYLOR
STATE FARM, VIRGINIA

DOROTHY THOMAS
LEXINGTON, VIRGINIA

DORIS TILGHMAN
MACHIPONGO, VIRGINIA

ELIZABETH VASSAR
KEYSVILLE, VIRGINIA

KATHERINE WALTON
CLIFTON FORGE, VIRGINIA

NELL WEAVER
MARTINSVILLE, VIRGINIA

ALICE BROOKING WHEELER
ARRINGTON, VIRGINIA

BESSIE MAE WHITE
OCEANA, VIRGINIA

MARGARET WHITLOCK
MILTON, NORTH CAROLINA

ELEANOR WICKLINE
COVINGTON, VIRGINIA

CATHERINE WILBOURN
BUENA VISTA, VIRGINIA

LUCY WITHERS
ROANOKE, VIRGINIA

CHARLOTTE YOUNG
CREWE, VIRGINIA

VIRGINIA YOUNG
NORFOLK, VIRGINIA

Things to Do

A hazy dream of happy hours,
Of things to do all day.
Of turtles that weep, lobsters that dance,
And Queens who play croquet.

Of tea parties, trials, races, songs,
Setting for her a fast pace;
Of a most peculiar Cheshire cat
With only a grin and a face.

Life was one continuous whirl,
Wearying and sometimes gay.
But Alice needed such things to do
To make complete her day.

ACTIVITIES
"how confusing it is all these things being alive"

Things to Do

A hazy dream of happy hours,
Of things to do all day.
Of turtles that weep, lobsters that dance,
And Queens who play croquet.

Of tea parties, trials, races, songs,
Setting for her a fast pace;
Of a most peculiar Cheshire cat
With only a grin and a face.

Life was one continuous whirl,
Wearying and sometimes gay.
But Alice needed such things to do
To make complete her day.

"how confusing it is all these things being alive"

"The Government"

The king sat on his royal throne,
A stately crown was on his head.
The knave in chains was heard to groan;
He had forgot what the rule had said.
The White Rabbit sat quite close to the king,
A roll of parchment in his hand.
Twelve jurors huddled in a ring,
The very wisest of the land.
A trial—Who stole the tarts?

The president presided long and late;
A senior cap bespoke her place.
The culprit groaned, "My fate! My fate!"
And a pleading look came o'er her face.
Each fond hope of the culprit fell.
The words rang clear and true:
"You can't go to W. and L.
For penance you must do!"
A trial—Who broke the law?

—Martha Gunter.

MISS GRACE VIRGINIA WOODHOUSE
President of Student Body

The Honor System

To live our life at its best, to grow into wider freedom, to make and accept the pervasive college spirit, to leave Farmville a little stronger than we found it—for this the Honor System came into its being, and for this the Student Government Association exists.

THE STUDENT COUNCIL

Grace Virginia Woodhouse.....*President*

Hanna Crawley.....*Vice-President*

Jane Royall.....*Secretary*

Hattie Gilliam.....*Treasurer*

Betty Watts.....*Campus League Chairman*

SENIOR REPRESENTATIVES

Elizabeth Macaulay — Virginia Bledsoe

JUNIOR REPRESENTATIVES

Harriet Moomaw — Helen Cover

SOPHOMORE REPRESENTATIVES

Dorothy Prescott — Helen R. Cunningham

FRESHMAN REPRESENTATIVES

Pela Kutz — Isabelle Allegree

EX-OFFICIO

Armistead Jane Scott.....*President Y. W. C. A.*

Frances Edwards.....*President Athletic Association*

Louise Woodson.....*President House Council*

THE STUDENT COUNCIL

The House Council

OFFICERS

LOUISE WOODSON ..... *President*

MARGUERITE MASSEY ..... *Secretary*

HALL PRESIDENTS

MARY ARTHUR BILLUPS
MARY CHRISTIAN
MARY ARTIS DANNER
LUCY FITZGERALD
CATHERINE JONES
LUCIE ANN LANE
ALICE MOORE
MARY ELIZABETH NORMAN
VELMA PETTY
IRWIN STAPLES
JOYCE STURM
CECIL TALLEY
MARGARET YOUNG
CHARLOTTE YOUNG

THE HOUSE COUNCIL

Young Women's Christian Association

Motto: "Not by might, nor by power, but by My Spirit, saith the Lord of Hosts"

EXECUTIVE OFFICERS

Armistead Jane Scott ..... *President*
Jane Witt ..... *Vice-President*
Hazel Halloway ..... *Secretary*
Frances Crawford ..... *Treasurer*
Winston Cobb ..... *Undergraduate Representative*

CHAIRMEN OF COMMITTEES

Jane Witt ..... *Membership*
Virginia Hamilton ..... *Service*
Louise Johnson ..... *Church Cooperation*
Ellen Jones ..... *Religious Meetings*
Edith Shanks ..... *Alumnae*
Mary Artis Danner ..... *Music*
Grace Rowell ..... *World Fellowship*
Sue Yeaman ..... *Sing*
Catherine Cogbill ..... *Publicity*
Nan Mears ..... *Reporter*
Myra McIntosh ..... *Town Girls*

EX-OFFICIO

Grace Virginia Woodhouse ..... *President, Student Body*

Y. W. C. A.

Freshman Commission

Helen Smith	*Chairman*
Judith Taylor	*Secretary*
Mary Hood	*Treasurer*
Burnley Brockenborough	*Reporter*
Laeta Barham	*Ex-Officio*
Winston Cobb	*Undergraduate Representative*
Miss Bedford	*Adviser*

MEMBERS

Garnet Hodges	Lois Barnes
Belle Lovelace	Mildred Lipscomb
Polly McMurdo	Nell Weaver
Frances Dorin	Martha Putney

Class Council

Henrietta Cornwell

Margaret Gathright

Martha Kello

Gwendoline Daniel

Josie Spencer

Dorothy Leonard

The Virginian Staff

EDITORS

CHARLOTTE HUTCHINS.....*Editor-in-Chief*

MARY BURGESS FRASER.....*Assistant Editor-in-Chief*

EASTER SOUDERS.....*Literary Editor*

NAN MEARS.....*Assistant Literary Editor*

BUSINESS STAFF

MARY THOMAS RAWLS.....*Business Manager*

LILLIAN WOMACK.....*Assistant Business Manager*

HELEN COVER.....*Advertising Manager*

CLEO QUISENBERRY.....*Assistant Advertising Manager*

NANCY BOYKIN.....*Photographic Editor*

BERNIE MAY LOVE.....*Assistant Photographic Editor*

ART STAFF

PATRICIA ELLISON.....*Art Editor*

GWENDOLINE DANIEL.....*Assistant Art Editor*

NELL DICKINSON.....*Typist*

MR. T. A. MCCORKLE.....*Adviser*

MISS LUCILE JENNINGS.....*Adviser*

MISS VIRGINIA BEDFORD.....*Adviser*

THE VIRGINIAN STAFF

The Rotunda Staff

Louise Elliott, '32 ..... *Editor-in-Chief*

Martha Gunter, '33 ..... *Associate Editor*

BOARD OF EDITORS

Mary Diehl, '34 ..... *News*

Virginia Lowe, '32 ..... *Literary*

Marguerite Massey, '33 ..... *Athletic*

Sara Hubard, '32 ..... *World News*

Martha Brothers, '34 ..... *Intercollegiate*

Dorothy Prescott, '34 ..... *Social*

Kathryn Royster, '33 ..... *Art*

Martha Walters, '32 ..... *Feature*

Evelyn Jones, '32 ..... *Humorous*

Miss M. Virginia Potts ..... *Alumnae*

REPORTERS

Cleo Quisenberry, '32

Carrie DeShazo, '33

Dorothy Snedegar, '33

Dorothy Woolwine, '34

PROOF READERS

Virginia Brinkley, '34

Alice Rowell, '34

MANAGERS

Doreen Smith, '34 ..... *Business*

Mildred Gwaltney, '34 ..... *Assistant*

Mary Gregory, '33 ..... *Circulation*

Hildegarde Ross, '33 ..... *Assistant*

THE ROTUNDA STAFF

Kappa Delta Pi

Honor Society in Education

Beta Epsilon Chapter

Founded 1911

Publication: *The Kadelpian*

STUDENT MEMBERS

Winston Cobb
Eleanor Davis
Louise Elliott
Susie Floyd
Sara Hubard
Bessie Lynch
Marguerite Massey
Anne Rice
Mary Thomas Rawls
Easter Souders
Louise Woodson

ACTIVE FACULTY MEMBERS

Miss Helen Draper
Mrs. Anne Meredith Jeffers
Miss Bessie Gordon Jones
Miss Grace Moran
Miss Mary Nichols
Miss Mary Clay Hiner
Miss Carrie B. Taliaferro

FACULTY MEMBERS FROM OTHER CHAPTERS

Miss Mary B. Haynes
Alpha Pi Chapter, George Peabody College for Teachers
Miss Sybil Henry
Alpha Tau Chapter, Duke University
Mr. S. M. Holton, Jr.
Alpha Tau Chapter, Duke University
Miss Mary Pierce
Xi Chapter, University of Alabama
Miss Frances Waters
Alpha Pi Chapter, George Peabody College for Teachers
Dr. John P. Wynne
Alpha Upsilon Chapter, West Virginia University

HONORARY MEMBERS

Dr. J. L. Jarman
Miss Jennie M. Tabb

Pi Gamma Mu

Social Science Honor Society

Virginia Gamma Chapter

Chartered 1924

Publication: *Social Science*

MEMBERS

Lady Boggs
Henrietta Cornwell
Frances Crawford
Gwen Daniel
Louise Elliott
Margaret Fisher
Lucy Fitzgerald
Ruth Floyd
Susie Floyd
Hazel Halloway
Sara Hubard
Charlotte Hutchins
Lucie Anne Lane
Bessie Lynch
Nan Mears
Doris Robertson
Easter Souders
Imogene West
Grace V. Woodhouse
Louise Woodson

FACULTY MEMBERS

Dr. J. E. Walmsley
Miss S. B. Tucker
Mr. S. M. Holton

MEMBERS AT LARGE

Dr. J. L. Jarman
Mrs. J. P. Wynne
Miss Grace Moran
Dr. J. P. Wynne
Miss Virginia Potts

ASSOCIATE MEMBERS

Miss F. Cooper
Miss F. S. Stubbs
Miss M. E. Peck
Miss F. Waters
Miss M. Nichols

CHAPTER ROLL

Alabama Alpha—Birmingham—Southern College
California Alpha—College of the Pacific
Illinois Alpha—North Western College
Iowa Alpha—Iowa State College
Kansas Alpha—Southwestern College
Kentucky Alpha—Berea College
Minnesota Alpha—Colby College
Mississippi Alpha—Agricultural and Mechanical College
Missouri Alpha—Curoy College
Montana Alpha—Montana State College
Nebraska Alpha—Nebraska Ebesleyor
New York Alpha—Union College
Ohio Alpha—Akron University
Ohio Beta—Toledo University
Oregon Alpha—Williamette University
Pennsylvania Alpha—Grove City College
Pennsylvania Beta—Gettysburg College
South Carolina Alpha—Furman University
South Dakota Alpha—Dakota Wesleyan
Texas Alpha—Southwestern University
Texas Beta—Baylor University
Texas Gamma—Texas Christian College
Texas Delta—Texas Technological College
Virginia Alpha—College of William and Mary
Virginia Gamma—State Teachers College, Farmville
Virginia Beta—Randolph-Macon Woman's College
West Virginia Alpha—Marshall College
Wisconsin Alpha—Lawrence College

Alpha Kappa Gamma

Joan Circle

Honorary Fraternity for Leadership

Founded 1926

State Teachers College, Farmville, Virginia

ACTIVE MEMBERS

Henrietta Cornwell
Winston Cobb
Frances Crawford
Frances Edwards
Margaret Gathright
Ruth Hunt
Charlotte Hutchins
Cleo Quisenberry
Jane Royall
Easter Souders
Armistead Jane Scott
Jane Witt
Grace Virginia Woodhouse
Miss Grace Mix
Miss Mary Nichols
Miss Virginia Potts
Miss Olive T. Iler

ASSOCIATE MEMBERS

Miss Florence Stubbs
Miss Mary Clay Hiner

HONORARY MEMBERS

Miss Lula Andrews
Miss Mary White Cox
Miss Ellen Glasgow
Miss Jennie M. Tabb
Mrs. Anna Hyatt Huntington

Beta Pi Theta

Fondé 1926

Pi Zeta

Fondé 1930

LES MEMBRES

Eleanor Davis
Virginia Gee
Sara Hubard
Bessie Lynch
Anne Rice
Martha von Schilling
Easter Souders
Mildred Steere
Louise Woodson

LES MEMBRES HONORAIRES

Mlle. Estelle Smithey
Mlle. Helen Draper
Mlle. Mary Nichols

Sigma Pi Rho

HONOR LATIN SOCIETY

INSTITUTA NOVEMBRI MCMXXXIX

SOCIAE

Frances Armistead
Susie Conant
Mary Connally
Lois Cox
Frances Crawford
Eleanor Davis
Louise Elliott
Lucy Fitzgerald
Virginia Gee
Hattie Gilliam
Sara Hubard
Sara James
Bessie Lynch
Ann Rice
Martha Sanders
Josephine Smith
Mary Swift
Lillian Womack

SOCII HONORATII

Miss Minne V. Rice
Dr. J. E. Walmsley
Mr. J. M. Grainger

Alpha Phi Sigma

Delta Chapter

Honorary Fraternity for Scholarship

Installed 1930

State Teachers College, Farmville, Virginia

Publication: *The News Letter*
Adviser: *Miss Helen Draper*

ACTIVE MEMBERS

Master's Degree

Virginia Brinkley
Elizabeth Burger
Eleanor Davis
Louise Elliott
Sarah Hubard
Bessie Lynch
Mary Thomas Rawls
Gay Richardson
Alice Rowell
Grace Rowell
Edith Shanks
Evelyn Williams

Apprentice Degree

Alice Abernathy
Frances Armistead
Nancy Byrd Baylor
Lorena Bland
Fannie Bosworth
Martha Brothers
Carmen Clark
Katherine Coleman
Carrie DeShazo
Margaret Eley
Bernice Marie Guthrie
Elizabeth Hardy
Esther Haskins
Virginia A. Huntsberry
Ruth Hutchison
Lucille Ingram
Sarah James
Mary Corling Jones
Katie M. Kidd
Pela Kutz
Marguerite Massey
Lelia Mattox
Clara McKenzie
Nan Mears
Margaret Morgan
Mary B. Nelson
Marguerite Poole
Velma Quarles
Anne Rice
Minnie Rodgers
Doris Robertson
Sarah Rowell
Nelle Oakey Ryan
Elizabeth Showell
Easter Souders
Mary Swift
Anna Frances Traylor
Elizabeth Vassar
Katherine Walton
Dorothy Weems
Anne Wingo
Lillian Womack
Birdie Wooding
Louise Woodson
Grace V. Woodhouse
Elsie Wright
Ruth Wright
Katherine Lee Young

NOVICE DEGREE

Margaret Armstrong
Madge Blalock
Beulah May Brinkley
Virginia Brisentine
Louise Coleman
Mary Conally
Lois Cox
Eunice Chernault
Frances Crawford
Gwendoline Daniel
Mary Diehl
Frances Elder
Patty Ellison
Lucy Fitzgerald
Elmer Foster
Medora Ford
Ruth Ford
Ruth Floyd
Mary Lou Fritts
Mary Helen Fry
Fay Fuller
Virginia Fultz
Ruth Haskins
Lila Jacob
Jessica Ann Jones
Ella Marie Jones
Pauline E. Jones
Lucie Ann Lane
Dorothy Leonard
Ella Mallory
Elizabeth McCauley
Marjorie McManus
Mary E. Newcomb
Grayson Pratt
Stuart Quaintance
Lucy B. Read
Marguerite Rollins
Jane Royall
Martha Sanders
Martha von Schilling
Mildred Shelton
Hannah Smith
Evelyn Shaw
Irwin Staples
Lena Mae Gardner
Margaret Gathwright
Gracie Gee
Hattie Gilliam
Martha Gunter
Hazel Halloway
Margaret Hix
Charlotte Hutchins
Virginia Hamilton
Mildred Steere
Joyce Sturm
Helen Ward
Elizabeth Walthall
Gazelle Ware
Imogene West
Janice White
Anne Woodson

Pi Kappa Delta

National Honor Forensic Society

VIRGINIA ALPHA CHAPTER

Chartered 1928

PUBLICATION: *The Forensic*

MEMBERS

WINSTON COBB CARRIE DESHAZO MARGARET HIX MARIA WARREN

PLEDGES

MARGARET DESHAZO MARTHA GUNTER JENILEE KNIGHT

FACULTY MEMBERS

DR. JAMES E. WALMSLEY MR. S. M. HOLTON

HONORARY MEMBER

DR. J. L. JARMAN

Ruffner Literary Society

Motto: Pansies are for thoughts *Colors:* Orchid and Gold

OFFICERS

Margaret Fisher ..... *President*
Marguerite Massey ..... *Vice-President*
Kathleen Hundley ..... *Secretary*
Hildegarde Ross ..... *Treasurer*
Chrystie Stokes ..... *Reporter*
Miss Barnes ..... *Faculty Adviser*

MEMBERS

Jean Bowles
Elizabeth Burger
Nell Dickinson
Elizabeth Drewry
Frances Edwards
Margaret Fisher
Virginia Fultz
Hazel Halloway
Margaret Hix
Louise Howerton
Kathleen Hundley
Charlotte Hutchins
Marguerite Massey
Elizabeth McCauley
Rachel McDaniel
Margie McManus
Dorothy Nuchols
Addie Lee Parker
Cleo Quisenberry
Anne Rice
Hildegarde Ross
Dorothy Snedegar
Easter Souders
Mildred Steer
Grace Virginia Woodhouse

Cunningham Literary Society

Motto: Carpe Diem *Colors:* Green and White

OFFICERS

MARGARET YOUNG ..... *President*
LUCY ANN LANE ..... *Vice-President*
LUCILLE INGRAM ..... *Secretary*
NANCY SHANER ..... *Treasurer*
DORIS ROBERTSON ..... *Reporter*
MILDRED SHELTON ..... *Keeper of Memory Book*
MISS MARY NICHOLS ..... *Critic*

MEMBERS

MARGARET ADDLEMAN
THEODOCIA BEACHAM
MADGE BLALOCK
LAURIE BOUSH
MARGARET BELL
MARGARET BROWN
FRANCES COLEMAN
LUCILLE CRUTE
FRANCES CRAWFORD
CARRIE DE SHAZO
DORIS EWERS
CATHERINE GANNAWAY
HATTIE GILLIAM
FRANCES GRANT
MARTHA GUNTER
LUCILLE INGRAM
MARY ELLEN JOHNSON
LUCIE ANNE LANE
BESSIE LYNCH
NAN MEARS
VELMA PETTY
BERTIE PRICE
MARY THOMAS RAWLS
RUTH REYNOLDS
DORIS ROBERTSON
ALICE ROWELL
GRACE ROWELL
MARY ELIZABETH SCALES
NANCY SHANER
LEAH JANE SHAW
MILDRED SHELTON
SARAH HYDE THOMAS
WOODRUTH TOWLER
ELIZABETH WALTHALL
NELL WAMPLER
VIRGINIA WILLIAMS
EVELYN WILLIAMS
JANE WITT
LILLIAN WOMACK
LILLIAN WOODLEY
DOROTHY WOOLWINE
RUTH WRIGHT

MARGARET YOUNG

Dramatic Club

OFFICERS

Jenilee Knight ..... *President*
Margaret Armstrong ..... *Vice-President*
Easter Souders ..... *Business Manager*
Sarah Russell ..... *Secretary*
Henrietta Cornwell ..... *Head of Acting*
Ruth Ford ..... *Head of Make-up*
Frances Ratcliff ..... *Head of Costumes*
Alice Marshall ..... *Head of Properties*
Sue Yeaman ..... *Head of Music*
Grace V. Woodhouse ..... *Head of Ushering*
Elizabeth Drewry ..... *Head of Staging*
Mary Shelton ..... *Manager of Room*
Mary Thomas Rawls ..... *Head of Lights*
Miss Leola Wheeler ..... *Honorary Member*

MEMBERS

Lelia Lovelace
Nancy Harrison
Martha Higgins
Martha Scott Watkins
Edrie Holland
Alice Marshall
Gwendoline Daniel
Helen Warren
Margaret Banks
Myra McIntosh
Laurine Billings
Cleo Quisenberry
Sara Hubard
Margaret Gathright
Lillian Womack
Margaret Murry
Mary E. Hill
Gertrude Sugden
Frances Coleman
Mary Winston
Kathleen Clement
Marianna Robinson
Lindsay White

Senior Choral Club

OFFICERS

Irene Leake ..... *President*
Louise Clayton ..... *Vice-President*
Virginia Bailey ..... *Secretary*
Lindsay White ..... *Treasurer*
Lucie Anne Lane ..... *Librarian*

DIRECTOR

Mr. Alfred Hosken Strick

MEMBERS

Margaret Addleman
Ruth Atkins
Virginia Bailey
Jean Bowles
Louise Clayton
Hanna Crawley
Helen Crute
Justine Cutshall
Eleanor Davis
Carrie DeShazo
Ruth Ford
Dorothy Franklin
Norma Franklin
Mary Glidewell
Ruth Hunt
Ruth Jordan
Jenilee Knight
Lucy Ann Lane
Irene Leake
Katherine Marchant
Elizabeth March
Mary McCarn
Margie McManus
Clara Mistr
Margaret Murry
Lucille Owen
Velma Petty
Anne Putney
Frances Potts
Anne Rice
Marianna Robinson
Mildred Steere
Joyce Sturm
Josephine Smith
Helen Smith
Woodruth Towler
Sarah Hyde Thomas
Helen Ward
Jenny Wheeler
Virginia Williams
Jane Witt
Lindsay White
Anne Woodson
Frances P. Bradford

Junior Choral Club

OFFICERS

Sue Yeaman ..... *President*
Woodruth Towler ..... *Vice-President*
Sarah Hyde Thomas ..... *Secretary*
Mary Artis Danner ..... *Treasurer*

MEMBERS

Margaret Armstrong
Ruth Atkins
Estelle Agee
Fannie C. Bosworth
Jean Bowles
Catherine Brown
Justine Cutshall
Mary Artis Danner
Catherine Davis
Dorothy Davis
Vivian Davis
Lottie Dixon
Mildred Epperly
Ruth Floyd
Frances Grubb
Anne Holman
Lucille Hamilton
Esther Haskins
Ruth Haskins
Hilda Harvey
Mary Hood
Lucille Ingram
Lila Jacob
Mary Sue Jacob
Dorothy Leonard
Emma Littleton
Gertrude Mannes
Audrey Mattox
Lelia Mattox
Inez Martin
Mary McCarn
Frances McDaniel
Emily McAllister
Iola McIntire
Myra McIntosh
Clara Mistr
Margaret Murry
Mary Norman
Anne Pritchard
Virginia Puckett
Anne Putney
Mildred Purdue
Elizabeth Ranson
Lois Rhodes
Alice Rogers
Christine Seay
Ruth Showalter
Helen Smith
Josephine Smith
Margaret Spry
Christie Stokes
Alice Strock
Joyce Sturm
Dorothy Thomas
Sarah H. Thomas
Woodruth Towler
Viola Tuttle
Elizareth Vassar
Martha Watkins
Mrs. Florence Washer
Nell Weaver
Dorothy Wingfield
Lillian Woodley
Alice B. Wheeler
Bessie Mae White
Janice White
Dorothy Woolwine
Ruth Wright
Sue Yeaman
Nannie Gilbert
Lula Gromly
Lucille Rock
Pela Kutz
Margaret Garnet
Margaret DeShazo
Bessie Graybill
Mary J. Richmond

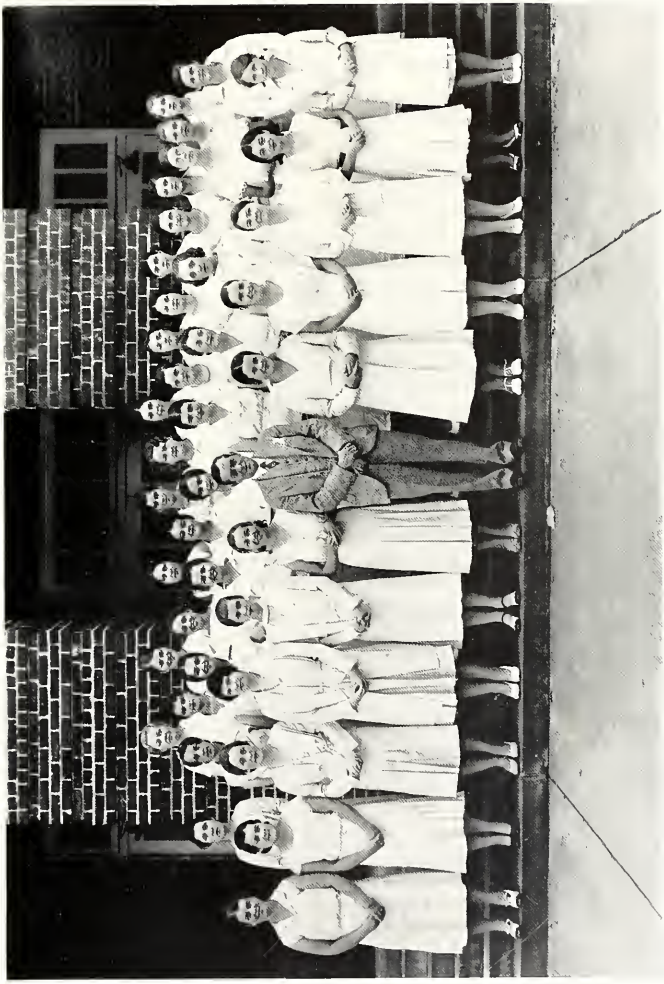

Debate Club

Jane Witt ..... *President*
Virginia Hamilton ..... *Vice-President*
Margaret Hunter ..... *Secretary*
Margaret Hix ..... *Treasurer*
Nell Dickinson ..... *Reporter*

Coach

Mr. S. M. Holton

COUNCIL

Carrie DeShazo ..... *Chairman*
Margaret Fisher ..... *Club Representative*
Velma Petty ..... *Club Representative*
Dr. J. E. Walmsley ..... *Alumnae Representative*
Margaret Hix ..... *Ex-Officio*
Mr. S. M. Holton ..... *Ex-Officio*
Jane Witt ..... *Ex-Officio*

MEMBERS

Margaret Banks
Elizabeth Burger
Winston Cobb
Nell Dickinson
Carrie DeShazo
Margaret DeShazo
Louise Elliot
Margaret Hunter
Martha Gunter
Margaret Hix
Margaret Fisher
Sara Hubard
Martha Kello
Nan Mears
Velma Petty
Mary Thomas Rawls
Alice Rowell
Grace Rowell
Doris Robertson
Mildred Shelton
Dot Snedegar
Henrietta Taylor
Elizabeth Walthall
Cornelia Watts
Dorothy Woolwine
Lillian Womack
Sue Yeaman
Virginia Hamilton
Lucy Powell
Esther Haskins
Mildred Linthicum
Lottie Dixon
Pela Kutz
Birdie Wooding
Chappelle Weisiger
Helen Ward
Elizabeth March
Margaret Murry
Maria Warren

College Orchestra

MILDRED STEERE ..... *President*
JANE ROYALL ..... *Secretary*
GERTRUDE MANNES ..... *Corresponding Secretary*
VIRGINIA WILLIAMS ..... *Treasurer*
JOSEPHINE SMITH ..... *Librarian*
LISABETH PURDOM ..... *Director*

First Violins

MILDRED STEERE
GERTRUDE MANNES
JANE ROYALL
ALICE BLANKENSHIP
FAY LITTLE
ELOISE PERKINS
THOMAS FALWELL
MILDRED LANCASTER

Second Violins

NELLIE DAVIS
CHRISTIAN RENNOLDS
MILDRED GIBBONEY
MARTHA MCCORKLE
WILLIAM PUTNEY
LENA GARDNER

Violin Cello

VIRGINIA WILLIAMS
DOROTHY FIELD

String Bass
MARY LOUISE GREGORY

Xylophone
SARAH JOSEPHINE KENT

Clarinet
MR. LYNN

Piano
JOSEPHINE SMITH

Flute
ALICE GRAINGER

Cornet
MR. ROGERS

Trombone
MR. MACNAMEE

Drums
BESSIE LYNCH

Lewis Carroll

1832-1898

In going back to our youthful dreams
And reading of Alice again,
We can't forget that lovable man
Who labored not in vain.

Lewis Carroll, your charm and wit
Have made us laugh and cry;
As long as children dream dreams,
You will never, never die!

The Mad Tea Party

At a little glass table daintily set
In the midst of a garden with flowers fresh and wet
From the frivolous riot of cool fountain spray—
Sat the dream-child, Alice, with the mad March Hare. They
Upset the milk-jug and heard the sequel
Of the sleepy Dormouse and the well of treacle!
It was all very stupid and the child slipped away
Through a magic door into the gold of day.
Our fairy-tales may "drain the wells of fancy dry,"
But we will have them told anew and sigh,
For "we are but older children, dear,
Who fret to find our bedtime near."

—Ruth C. Floyd, '32.

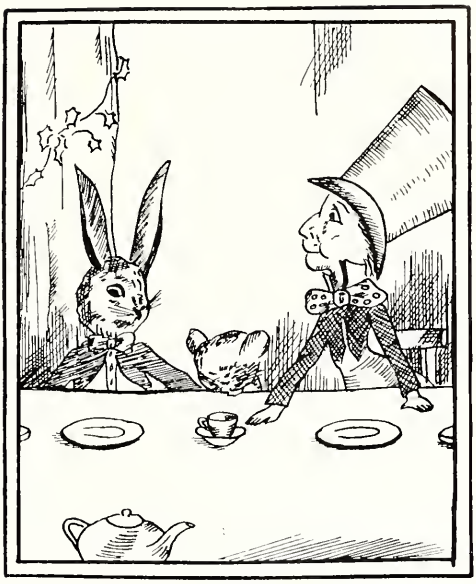

SORORITIES

Sigma Sigma Sigma

Alpha Chapter

Publication: *The Triangle*

SORORES IN COLLEGIO

Margaret Armstrong
Nedra Bair
Margaret Banks
Patty Ellison
Medora Ford
Margaret Gilmer
Mary Gilmer
Virginia Hamilton
Retta Hardy
Mary Harrison
Nancy Harrison
Elizabeth Kelly
Virginia Lamb
Virginia Marchant
Catherine Marchant
Dorothy Prescott
Frances Potts
Virginia Sanford
Martha Sanders
Alfreda Shields
Betty Shields
Wycliff Scott
Mary Shelton
Gazelle Ware
Martha Watkins

SORORES IN FACULTATE

Miss Pauline Camper
Miss Virginia Potts

SORORES IN URBE

Irvng Armstrong
Evelyn Beckham
Broaddus
Harriet Booker
Elizabeth Newton
Elizabeth Crute
Mable Fitzpatrick
Martha Anne Laing

HONORARY MEMBERS

Mrs. George Richardson
Miss Mabel Culkin

ACTIVE CHAPTERS

Alpha—State Teachers College, Farmville, Virginia
Kappa—Miama University, Oxford, Ohio
Zeta—Buffalo State Teachers College, Buffalo, New York
Phi—Ohio University, Athens, Ohio
Iota—Colorado State Teachers College, Greeley, Colorado
Mu—Kirksville State Teachers College, Kirksville, Missouri
Nu—State Teachers College, Warrensburg, Missouri
Xi—Northwestern State Teachers College, Alva, Oklahoma
Omicron—Michigan State Teachers College, Ypsilanti, Michigan
Pi—State Teachers College, Emporia, Kansas
Rho—Florida State Teachers College, Tallahassee, Florida
Tau—New Mexico Normal School, Las Vegas, New Mexico
Upsilon—East Central State Teachers College, Ada, Oklahoma
Chi—Kansas State Teachers College, Pittsburg, Kansas
Psi—Marshall College, Huntington, West Virginia
Sigma—Western State College of Colorado, Gunnison, Colorado
Alpha Alpha—Concord College, West Virginia
Alpha Beta—Kent State College, Kent, Ohio
Alpha Gamma—Kansas State College, Hoys, Kansas
Alpha Delta—Drexel Institute, Philadelphia, Pemsylvania
Alpha Epsilon—Northwestern Missouri State Teachers College, Maryville, Missouri
Alpha Zeta—Louisiana State Teachers College, Natchitoches, Louisiana
Alpha Eta—State Teachers College, Indianapolis, Indiana
Alpha Theta—Radford College, East Radford, Virginia
Alpha Iota—Northeastern State Teachers College, Tahlequah, Oklahoma
Alpha Kappa—Fairmont State Normal School, Fairmont, West Virginia
Alpha Lamdba—Harris Teachers College, St. Louis, Missouri
Alpha Mu—Southwestern Louisiana Institute, Lafayette, Louisiana
Alpha Nu—Southern Illinois Normal University, Carbondale, Illinois

ALUMNAE CHAPTERS

Buffalo, New York
Cleveland, Ohio
Columbus, Ohio
Dayton, Ohio
Denver, Colorado
Detroit, Michigan
Greeley, Colorado
Huntington, West Virginia
Indianapolis, Indiana
Kansas City, Missouri
Kent, Ohio
Kirksville, Missouri
Las Vegas, New Mexico
Los Angeles, California
Toledo, Ohio
Puehlo, Colorado
Roanoke-Salem
South Florida
St. Louis
Toledo
Wichita

PATRONS

Mrs. V. P. Paulette
Mrs. C. W. Watkins
Mrs. C. A. Allen
Mrs. C. B. Crute

Gamma Theta

Founded 1911

State Teachers College, Farmville, Virginia

PUBLICATION: *The Lamp*

SORORES IN COLLEGIO

MARTHA BROTHERS
HELEN COVER
ANN DAVIS
DOROTHY LEONARD
KATHERINE LOGAN
LELIA LOVELACE
CLARA MACKENZIE
MARGARET MCCOY
ANNE MCGANN
KATHERINE MCINTYRE
VERNIE ODEN
MARGARET PARKER
FRANCES RAWLINS
KATHERYN WATERS
COTTIE WILLIS

PLEDGES

MARTHA CROSS
ELIZABETH FIELDS
ANTOINETTE JONES
CELIA JONES
EVELYN KNAUB
BELLE LOVELACE
KATHERINE MCLEMORE
LUCILLE TILLER

SORORES IN URBE

MRS. RUTH HARDING COYNER
MRS. MCILWAINE

ADVISER IN FACULTATE

MISS FLORENCE STUBBS

PATRON

MRS. JOHN WILLIS, JR.

Mu Omega

Founded 1911

State Teachers College, Farmville, Virginia

SORORES IN COLLEGIO

Mary Custis Burwell
Winston Cobb
Henrietta Cornwell
Nancy De Berry
Julia Faris
Janet Harris
Lillian Hogan
Virginia Ann Huntsberry
Ruth Hunt
Virginia Lowe
Mary Randall
Frances Ratcliffe
Helen Warren
Betsy Wilkinson

PLEDGES

Laeta Barham
Margaret McCue
Mildred Lipscomb

SORORES IN URBE

Mrs. James Fretwell
Margaret Hubbard
Paula Irvin

ADVISER IN FACULTATE

Miss Leola Wheeler

HONORARY MEMBERS

Miss Helen Draper
Mrs. W. C. Fitzpatrick

PATRON

Mrs. L. E. Hubbard

Delta Sigma Chi

Founded 1919

State Teachers College, Farmville, Virginia

SORORES IN COLLEGIO

Martha Walters
Ruth Ford
Mary Berkeley Nelson
Margaret Eley
Cornelia Quarles
Sarah Russell

PLEDGES

Virginia Fox
Dorothy Legare
Nancy Burgwyn
Burnley Brockenbrough
Virginia Guy
Gladys Mathews

SORORES IN URBE

Claudia Anderson
Elise Anderson
Elizabeth Bugg
Emily Clark
Claudia Fleming
Frances Fleming
Mrs. Gordon Moss
Virginia Wall
Carolyn Rankin
Mrs. W. J. Sydnor

ADVISER IN FACULTATE

Miss Mary Clay Hiner

Pi Kappa Sigma

Alpha Epsilon Chapter

Publication: *The Laurel*

SORORES IN COLLEGIO

Frances Parker Bradford
Catherine Cogbill
Margaret Gathright
Martha Higgins
Catherine Jones
Jenilee Knight
Alice Marshall
Jane Royall
Armistead Jane Scott
Kathryn Royster
Sarah Saunders

PLEDGES

Lois Barnes
Margaret Copenhaver
Elizabeth Mason
Catherine Lee Young
Dorothy Waynick

SORORES IN URBE

Mary Diehl
Mrs. Archie Paulette

FACULTY ADVISER

Miss Olive T. Iler

PATRONS

Mrs. J. T. Thompson
Mrs. H. T. Stokes

ACTIVE CHAPTERS

Alpha—Michigan State Normal College, Ypsilanti, Michigan
Beta—Northwestern State Teachers College, Alva, Oklahoma
Zeta—State Teachers College, Indiana, Pennsylvania
Eta—Miami University, Oxford, Ohio
Iota—Kansas State Teachers College, Emporia, Kansas
Kappa—Southeastern State Teachers College, Durant, Oklahoma
Lambda—Central Missouri State Teachers College, Warrensburg, Missouri
Mu—Colorado State Teachers College, Greely, Colorado
Nu—East Central State Teachers College, Ada, Oklahoma
Xi—University of Ohio, Athens, Ohio
Omicron—Marshall College, Huntington, West Virginia
Pi—Northeast Missouri State Teachers College, Kirksville, Missouri
Rho—State Teachers College, Buffalo, New York
Sigma—Drake University, Des Moines, Iowa
Tau—State Teachers College, Chico, California
Phi—University of California, Los Angeles, California
Chi—Spearfish Normal School, Spearfish, South Dakota
Psi—Kent State College, Kent, Ohio
Omega—University of Southern California, Los Angeles, California
Alpha Alpha—Alabama Polytechnic Institute, Auburn, Alabama
Alpha Beta—Kansas State Teachers College, Pittsburg, Kansas
Alpha Gamma—Detroit Teachers College, Detroit, Michigan
Alpha Delta—Louisiana State Teachers College, Natchitoches, Louisiana
Alpha Epsilon—State Teachers College, Farmville, Virginia
Alpha Zeta—Western State College, Gunnison, Colorado
Alpha Eta—James Millikin University, Decatur, Illinois
Alpha Theta—John B. Stetson University, De Land, Florida
Alpha Iota—Butler College of Education, Indianapolis, Indiana
Alpha Kappa—Harris Teachers College, St. Louis, Missouri
Alpha Lambda—Wittenberg College, Springfield, Ohio
Alpha Mu—Fort Hays College, Hays, Kansas

ALUMNAE CHAPTERS

Detroit, Michigan
Cincinnati, Ohio
Denver, Colorado
Buffalo, New York
Cleveland, Ohio
Huntington, West Virginia
Los Angeles, California
Chicago, Illinois
St. Louis, Missouri
Greeley, Colorado
Youngstown, Ohio

Zeta Tau

Founded 1921

State Teachers College, Farmville, Virginia

SORORES IN COLLEGIO

Virginia Bledsoe
Harriet Branch
Virginia Brinkley
Fannie Mae Colonna
Hanna Crawley
Margaret Hix
Charlotte Hutchins
Margaret Jack
Ellen Earle Jones
Jac Morton
Mary Thomas Rawls
Anne Rice
Alice Rowell
Grace Rowell
Louise Van Lear
Martha von Schilling
Maria Warren
Grace Virginia Woodhouse

PLEDGES

Fannie Bosworth
Alice McKay
Mary Katherine Taylor
Christine Childrey

ADVISER IN FACULTATE

Miss Virginia Bedford

SOROR IN FACULTATE

Miss Mary Nichols

SOROR IN URBE

Mrs. Waldon E. Smith, Jr.

Pan-Hellenic Association

OFFICERS

Harriet Branch ..... *President*

Martha Sanders ..... *Vice-President*

Frances Rawlings ..... *Secretary*

Margaret Eley ..... *Treasurer*

Henrietta Cornwell ..... *Chairman of Programs*

Margaret Gathright ..... *Publicity Chairman*

OFFICIAL ROLL

Sigma Sigma Sigma

Gamma Theta

Delta Sigma Chi

Mu Omega

Pi Kappa Sigma

Zeta Tau

REPRESENTATIVES

Patty Ellison

Martha Sanders

Frances Rawlings

Helen Cover

Harriet Branch

Virginia Brinkley

Martha Walters

Margaret Eley

Henrietta Cornwell

Janet Harris

Jane Royall

Margaret Gathright

Alice's Clubs

Tip-toeing, Alice peeped o'er the high wall;
In mid-garden she saw a rosebush tall.

The glamorous buds sparkled in the sun;
And Palette girls painted them one by one.

"14's" hearts thumped with happy glee
While N. B. B. O. paid the gormand's fee.

Visions of pies danced in De Ho Ec's head,
While Sodalitas Latina upon Roman culture fed.

The Granddaughters' Club did homage to the past
While Child Ed. the nation's future did forecast.

Cotillion shone bright after the stars had set;
While Chi in dark and secret lockers met.

Reviewing them all, Alice came close to tears;
For she thought of all the coming years.

Half-sad, half-glad, she wondered how 'twould be
Without the wonderland clubs of S. T. C.

—Stuart Quaintance.

CLUBS

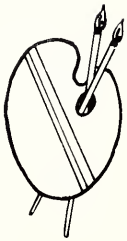

Palette

Flower: Purple Iris *Colors:* Purple and Green

OFFICERS

Kathryn Royster ..... *President*
Catherine Cogbill ..... *Vice-President*
Ruth Ford ..... *Secretary*
Gwendoline Daniel ..... *Treasurer*
Margaret Gathright ..... *Reporter*

MEMBERS

Virginia Bailey
Dorothy Bloomfield
Catherine Cogbill
Gwendolyn Daniel
Mary Diehl
Margaret Fisher
Ruth Ford
Margaret Gathright
Nan Gilbert
Maxine Kitts
Frances Ratcliffe
Kathryn Royster
Anne Woodson
Jaqueline Morton

PLEDGES

Jean Allen Bowles
Nancy Burgyn
Elizabeth Doyne
Mildred Foskey
Virginia Fox
Mary Easley Hill
Ida Bell Foster
Betty Shields
Gertrude Sugden
Martha Walters

Farmville Chapter of The Association of Childhood Education

OFFICERS

Nancy DeBerry	*President*
Retta Hardy	*Vice-President*
Irene Meador	*Secretary*
Margaret Stiff	*Treasurer*
Miss Mary B. Haynes	*Faculty Adviser*

MEMBERS

Ruth Atkinson
Virginia Bailey
Eloise Beeler
Margaret Bell
Louise Clayton
Ethel Creedle
Lou Covington
Kathleen Clement
Anne Davis
Nell Fischer
Margaret Fisher
Ruth Floyd
Medora Ford
Margaret Gathright
Mildred Hall
Edrie Holland
Mary Sue Jacor
Mary Ellen Johnson
Jenilee Knight
Virginia Lanier
Maury Leigh Lyons
Katherine McIntyre
Clara Mistr
Flora Neatrour
Addie Lee Parker
Stuart Quaintance
Mary Jess Richmond
Betsy Ross
Kathryn Royster
Josie Spencer
Thelma Stevens
Eleanor Traylor
Annie Macon Ward
Virginia Williams
Cornelia Watts
Maria Williamson
Ruth Wright
Lindsay White

A. C. E. MEMBERS ON OUR FACULTY

Miss Grace Moran
Miss Mary B. Haynes
Miss Sybil Henry
Miss Grace Mix
Miss Georgia Norris
Miss Ida Penny

Sodalitas Latina

Colors: Ivory and Gold *Flower:* Laurel

Motto: Excelsior *Publication:* Tributum

OFFICERS

Lucy Fitzgerald.....*President*
Joyce Sturm.....*Vice-President*
Josephine Smith.....*Secretary*
Evelyn Williams.....*Treasurer*
Mary Connally.....*Reporter*
Lady Boggs.....*Historian*
Lois Cox.....*Editor of Tributum*
Miss M. V. Rice.....*Faculty Adviser*

MEMBERS

Katherine Adams
Annie Anderson
Frances Barrell
Flora Bischoff
Lady Boggs
Fannie Bosworth
Carmen Clark
Hazel Clevenger
Katherine Coleman
Mary Connalley
Lois Cox
Frances Crawford
Eleanor Davis
Nell Dickinson
Frances Elder
Louise Elliott
Lucy Fitzgerald
Elmer Foster
Virginia Gee
Hattie Gilliam
Mary Gilmer
Agnes Lee Grigg
Zillah Hailey
Margaret Hamlet
Mary Hardy
Iris Hart
Pauline Hawkins
Sara Hubard
Margaret Jack
Lila Jacob
Lucy Johnson
Ellen Earle Jones
Elizabeth Kelly
Mildred Linthicum
Bessie Lynch
Mary McDearman
Lelia Mattox
Mary Newcomb
Charlotte Parrish
Lucy Powell
Winifred Pugh
Maude Rhodes
Anne Rice
Edith Shanks
Ruth Showalter
Hannah Smith
Josephine Smith
Irwin Staples
Joyce Sturm
Gertrude Sugden
Elizabeth Vassar
Katherine Salton
Nell Wampler
Evelyn Williams
Barbara Winston
Lillian Womack
Virginia Young

Le Cercle Français

La Fleur: Fleur-de-lis *Les Couleurs:* Rouge et Bleu

La Devise: "Noblesse oblige"

LE BUREAU

Lucie Anne Lane.....*Présidente*
Martha von Schilling.....*Vice-Présidente*
Bessie Lynch.....*Secrétaire*
Jennie Wheeler.....*Trésorière*
Virginia Gee.....*Rapporteur*

LES MEMBRES HONORAIRES

Mademoiselle Draper
Mademoiselle Smithey
Mademoiselle Nichols

LES MEMBRES

Annie Anderson
Mamie Barnes
Laura Billings
Flora Bishop
Fannie Bosworth
Laurie Boush
Virginia Brinkley
Carmen Clark
Frances Coleman
Louise Coleman
Mary Connalley
Margaret Copenhaver
Hannah Crawley
Eleanor Davis
Ila Evans
Elizabeth Fitzgerald
Mildred Foskey
Alma Foster
Virginia Fox
Fay Fuller
Helen Galey
Virginia Gee
Mary Gilmer
Elizabeth Glenn
Martha Gunter
Jeanne Gwathmey
Lucille Hamilton
Pauline Hawkins
Margaret Hunter
Margaret Jack
Lila Jacob
Jessica Jones
Sallie J. Kent
Frances Lancaster
Mildred Lancaster
Fay Little
Gwendolyn Looney
Bessie Lynch
Frances McDaniel
Mae Mabe
Katherine Micou
Margaret Moreland
Mary B. Nelson
Mary Newcomb
Marjorie O'Flaherty
Margaret Outten
Charlotte Parish
Margaret Parker
Sara Pitman
Anne Putney
Anne Rice
Lois Rhodes
Maude Rhodes
Minnie Rogers
Margaret Rucker
Martha Sanders
Eunice Schernault
Wycliffe Scott
Edith Shanks
Mary Shelton
Elizabeth Showell
Easter Souders
Irwin Staples
Mildred Steere
Martha von Schilling
Katherine Walton
Jennie Wheeler
Mary Wicker
Mary Winston
Louise Woodson
Charlotte Young

El Circulo Español

La Flor: El Clavel Rojo *El Mote:* El que lucha, triumfa

LAS FUNCIONARIAS

MILDRED STEERE.....*Presidente*
SARA JAMES.....*Vice-Presidente*
SARAH ROWELL.....*Secretaria*
DORIS LANE.....*Tensoreria*
LA SEÑORITA SMITHEY.....*Miembra Honoraria*
LA SEÑORITA NICHOLS.....*Miembra Honoraria*

LAS MIEMBRES

MARGARET ARMSTRONG
MADGE BLALOCK
ELEANOR DAVIS
CARRIE DESHAZO
VIRGINIA FULTZ
MARGARET HIX
SARA JAMES
DORIS LANE
MARGARET MCNAMARA
CHARLOTTE PARRISH
MARGUERITE ROLLINS
SARAH ROWELL
HANNAH SMITH
MILDRED STEERE
MARTHA VON SCHILLING
LOUISE VAN LEAR
JENNIE WHEELER

De-Ho-Ec Club

Flower: Spanish Needles *Motto:* Home is what we make it

OFFICERS

Frances Ratcliffe ..... *President*
Nancy Burgwyn ..... *Vice-President*
Nancy St. Clair ..... *Secretary*
Mary E. Scales ..... *Treasurer*
Velma Petty ..... *Reporter*

MEMBERS

Annie Anthony
Virginia Bledsoe
Mary Alice Bristow
Virginia L. Brown
Nancy Burgwyn
Ruth Carlton
Helen Cover
Vennie Cralle
Mary E. Driscoll
Mildred Epperly
Masil Falls
Sarah Ford
Virginia Fox
Mary Louise Harry
Eleanor Holman
Evelyn Martin
Neva Martin
Mildred Mountcastle
Velma Petty
Martha Putney
Mary Virginia Query
Frances Ratcliffe
Elizabeth Russell
Nancy St. Clair
Mary E. Scales
Ava Simmons
Elizabeth Thompson
Gazelle Ware
Lillian Woodley

The Mathematics Club

OFFICERS

Margaret Addleman ..... *President*

Doris Robertson ..... *Vice-President*

Marguerite Massey ..... *Secretary-Treasurer*

Miss Carrie B. Taliaferro ..... *Faculty Adviser*

MEMBERS

Margaret Addleman
Frances Barrell
Dorothy Bloomfield
Laurie Bousb
Virginia Brisentine
Virginia Bryan
Frances Coleman
Alice Collings
Mrs. Susie Poole Conant
Nannie Ruth Cooper
Lois Cox
Lucille Crute
Elizabeth Fitzgerald
Catherine Gannaway
Elizabeth Glenn
Frances Grant
Martha Gunter
Margaret Hamlet
Mary Durrette Hardy
Janet Harris
Frances Horton
Estelle E. Jones
Mildred Lancaster
Elizabeth McCauley
Rachel McDaniel
Marguerite Massey
Margaret Morgan
Dorothy Prescott
Bertie Price
Cleo Quisenberry
Elma Rawlings
Mary Thomas Rawls
Ruth Reynolds
Duvahl Ridgeway
Doris Robertson
Hildegarde Ross
Alice Rowell
Grace Rowell
Evelyn Shaw
Mildred Shelton
Ava Simmons
Doreen Smith
Dorothy Snedegar
Louise Van Lear
Elizabeth Walthall
Ruth Watts
Chapelle Weisiger
Evelyn Williams
Ann Wingo
Cora Womeldorf

Granddaughters' Club

Colors: Purple and Green

Flowers:

"There's rosemary, that's for remembrance.
And there's pansies, that's for thoughts."

Motto: We strive for records "like Mother used to make"

OFFICERS

Alice Frances Rowell ..... *President*
Agnes Smith ..... *Vice-President*
Lucille Crute ..... *Secretary*
Janice White ..... *Treasurer*

HONORARY MEMBER

Miss Jennie Masters Tabb

MEMBERS	OUR MOTHERS
Laeta Barham	Louise Hamlin
Mary Alice Bristow	Cornelia Ellen Stiff
Eleanor Butlor	Lucille Humphries
Christine Childrey	Iva Pearle Vaughan
Frances Coleman	Mary Magill Gilkeson
Katherine Coleman	Annie Louise Baker
Lucille Crute	Sue Gordon
Catherine Davis	Betsy Lemon
Mae Downs	Sallie Willett Leache
Frances Elder	Homie Estelle Monroe
Elizabeth Field	Sadye Stokes Miller
Sarah Ford	Mary Catherine Childress
Mary Burgess Fraser	Anna Lois Diehl
Margaret Gathright	Mary Sherman Ford
Mary Louise Harry	Millie Morehead
Estelle Jones	Mary Elizabeth Daniel
Mary Hannah Jones	Edna Venable Elcan
Pauline Jones	Edna Venable Elcan
Gloria Mann	Rosa Caldwell
Audrey Parker	Angie Powell
Maxine Perkinson	Florence Clayton
Marguerite Poole	Lula Estelle Wood
Mary Thomas Rawls	Ruth Batten Cobb
Elizabeth Russell	Jennie Mae Cleuverius
Nelle Oakey Ryan	Nellie Kenn Oakey
Alice Frances Rowell	Grace Warren
Grace Warren Rowell	Grace Warren
Christine Seay	Myrtle L. Steele
Agnes Smith	Kate Crutcher
Helen Shawen	Lois Leonard
Josie Spencer	Narcye Elizabeth Parky
Joyce Sturm	Pearle Agnes Wingate
Katherine Walton	Marion Eros
Janice White	Caroline Roper
Mary Winston	Marie Woody
Anne Woodson	Martha Goggin
Dorothy Woolwine	Mamie Groseclose
Sue Yeaman	Maude Chenault

N. B. B. O.

Colors: Pea Green and Bean Yellow *Password:* "When do we eat?"

Motto: "Eat and Grow Thin"

BOSSES

Fanny Rawlings.....*Chief Boss*
"Io" Spencer.....*Money Boss*
"Lib" Kelly.....*Vice-Boss*
"Kitty" Marchant.....*Boss-at-Arms*
"Lanky Lou" Barker.....*Cheer Boss*
"Tobe" Oden.....*Paddle Boss*
"Grix" DeBerry.....*Food Boss*
"Drag" Lee.....*Stunt Boss*
"Hell" Shawen.....*Program Boss*

NO BOSSES

"Hard" Hardy
"Swelty" Randall
"Babe" Faris
"Lib" Kelly
"Kinky" Mann
"Kitty" McIntyre
"Lover" Love
"Bunny" McKenzie
"Man" McGann
"Chop Suey" Willis
"Romona" Green
"V. M. I." Mosby
"Dot" Prescott
"Scot" Martin
"Eel" Eley
"Bill" Billups
"Loudy" Banks
"Bidgie" Warren
"Ma" Rawlings
"Sugar" Marshall
"Squart" Logan
"Kat" Royster
"Greta" Brady
"Kat" Jones
"Moony" Scott
"Weenie" Weems
"Lady" Huntsberry
"Citty" Cogbill
"Dot" Franklin
"Tots" Smith
"Assembly" Weisiger
"Punks" Danner
"Milly" Lipscomb
"Kitty" Young
"Libby" McCauley
"Little Put" Putney
"Big Put" Putney
"Xavy" Jones
"Madame" Burgwyn
"Rena" Bland
"Hel" Smith
"Cut" Cutshall
"Neg" Martin
"Power" Dorin
"Fannie" Crawford
"Mt." Hood
"Rivers" Wheefler
"Bet" White
"Lucy" Owen
"Mollie" Howard
"Little Ab" Barnes
"Dottie" Waynich
"Win" Winston
"Lib" Mason
"Lotta" Oakey
"Barney" Barnes
"Dottie" Thomas
"Jazz" Hodges
"Millie" Scott
"Blank" Blankenship
"Peggy" McClure
"Cradle Snatcher" Legare
"Immovable" Thomas
"Chirpy" McKay
"Mt." Mountcastle
"Tiny" Childrey
"Empty" Rawls
"Goodie" Cobb
"Clod" Clodfelter
"Chi" Kello
"Lou" Fritts
"Syrup" Sanders
Pres. Barham
"Dizzy" Copenhaver
Athlete Beck
"Mouthy" Conway
"'Ell" Mallory
"Shadow" Nelson
"Ask Me" Ford
"V. P. I." Colonna
"Steve" Stebbins
"Prince" Duke
"Virginia" Lanier
"Big Talk" Young
"Ginny" Guy
"O" Gee
"Norma" Franklin
"Tootsie" Lewis
"Curly" Brock
"Good" Knight
"Black" White
"Roy" Royal
"Aggie" Grigg
"Borax" Borum
"Tom Boy" Boykin
"Blondie" St. Claire
"Map" Diehl
"Sawed-off" Higgins
"Sugar Pi" Jones
"Snooty" Lovelace
"Shine" Rocke
Cecil Talley
"Judy" Hardy
"Ruthie" Showalter
"Campus" McIntyre
"Kitty" Claud
"Harry" Harris
"Custard" Burwell
"Do Re" Smith
"Milly" Gwaltney
"Moo" Moomaw
"'Ginia" Thornhill
"Fred" Pugh
"Gum Shoe" Allegree
"Kat" Taylor
"Ruthie" Hunt
"Vocal" Denit

The "14 Club

Colors: Red and Gold *Day:* February 14

Motto: ?

OFFICERS

NANCY HARRISON.....*President*

FRANCES PARKER BRADFORD.....*Treasurer*

OLD MEMBERS

MEDORA FORD
MARTHA WALTERS
MARTHA SANDERS
PATTIE ELLISON
GAZELLE WARE
ANNE DAVIS
MONTY MCCOY
MARGARET ARMSTRONG
VIRGINIA LAMB
MARY HARRISON
HONEY HAMILTON
MARY SHELTON
NANCY HARRISON
MARTHA S. WATKINS
BETTY WATTS
MARGARET PARKER
MARTHA BROTHERS
TOOTSIE MARCHANT
DOT LEONARD
GRACE ROWELL
ALICE ROWELL
JO SNEED
BETSIE WILKINSON
MARY ALICE YOUNG
CONNIE QUARLES
LELIA LOVELACE
KITTY WATERS
MAXINE KITTS
HELEN COVER
RUTH FORD
FRANCES P. BRADFORD
AMBLER LEE

NEW MEMBERS

BETTY SHIELDS
MARY GILMER
NEDRA BAIR
MAE MABE
VIRGINIA LOWE
MARY EASLEY HILL
IDA MILLER
JUDITH TAYLOR
HENRIETTA CORNWELL
POLLY MCMURDO
MARY MUSTARD
FRANCES DILLON
HELEN HARRIS
KITTY MACLEMORE
MARTHA CROSS
LUCILLE TILLER
EVELYN KNAUB
BARBARA WINSTON
JEAN MACLURE
KATHERINE DAVIS
SALLY RUSSELL
KATHERINE YOUNG
VIRGINIA FOX
ELIZABETH FIELDS
BURNLEY BROCKENBROUGH
RUTH PERKINS
GLADYS MATHEWS
GRACE V. WOODHOUSE
MARGARET YOUNG
MILDRED HOPE
EMMA LITTLETON

Cotillion Club

OFFICERS

Helen Cover.....*President*
Martha Sanders.....*Leader*
Martha Walters.....*Secretary*
Gazelle Ware.....*Reporter*

MEMBERS

Nancy Boykin
Mary C. Burwell
Henrietta Cornwell
Hanna Crawley
Pattie Ellison
Catherine Cogbill
Frances Coleman
Gwen Daniel
Ruth Ford
Ruth Floyd
Margaret Gathright
Janet Harris
Charlotte Hutchins
Jenilee Knight
Virginia Lowe
Katherine Marchant
Virginia Marchant
Mildred Mountcastle
Vernie Oden
Frances P. Bradford
Nancy Putney
Frances Ratcliffe
Jane Royall
Katherine Royster
Virginia Sanford
A. J. Scott
Helen Shawen
Lindsay White
Grace V. Woodhouse
Harriet Branch
Retta Hardy
Ruth Hunt
Margaret Armstrong

Margaret Banks
Chur Denit
Mary A. Billups
Louise Borum
Virginia Brinkley
Polly Brock
Nancy St. Clair
Fannie M. Colonna
Mary Diehl
Margaret Eley
Julia Faris
Mary Lou Fritz
Nellie Greene
Honey Hamilton
Mary Harrison
Virginia A. Huntsberry
Katherine Jones
Elizabeth Kelly
Virginia Lamb
Katherine Logan
Bernie Mae Love
Scottie Martin
Alice Marshall
Gloria Mann
Corinne Mosby
Clara McKenzie
Anne McGann
Money McCoze
Katherine McIntyre
Mary B. Nelson
Margaret Parker
Dorothy Prescott
Nancy Harrison

Mary Shelton
Frances Potts
Josephine Smith
Thelma Stevens
Gertrude Sugden
Frances Rawlins
Alice Rowell
Grace Rowell
Sara Russell
Louise Van Lear
Martha Scott Watkins
Betsy Wilkinson
Mary Alice Young
Cottie Willis
Mary Randall
Lillian Hogan
Betty Watts
Evelyn Jones
Sarah Saunders
Nancy DeBerry
Ida Miller
Medora Ford
Maxine Kitts
Dorothy Weems
Chappelle Weisiger
Catherine Crowder
Virginia Lanier
Ambler Lee
Helen Warren
Jac Morten
Mary Hill
Nannie Gilbert
Josie Spenser

NEW MEMBERS

Martha Brothers
Anna Knox
Ellen Jones
Margaret Stiff
Winston Cobb
Louise Clodfelter
Homoizelle Darden
Catherine Claud
Martha Higgins
Doreen Smith
Mary T. Rawls
Loreen Billings
Elizabeth Jordan
Martha Kello
Connie Quarles
Kathryn Waters
Ann Davis
Gladys Matthews
Mary E. Scales
Elma Rawlings
Jo Sneed
Mary Howard
Harriet Hoomaw
Dorothy Franklin

Lucille Owen
Myra McIntosh
Sarah Beck
Burnley Brockenborough
Nedra Bair
Lois Barnes
Laeta Barham
Nancy Burgwyn
Martha Cross
Margaret Copenhaver
Josephine Crozden
Frances Dillon
Frances Dorin
Christine Childrey
Garnett Hodges
Mary Gilmer
Margaret Gilmer
Celia Jones
Virginia Guy
Virginia Fox
Mildred Lipscomb
Jerry Lee

Dorothy Legare
Evelyn Knaub
Belle Lovelace
Lucille Tiller
Iola McIntyre
Katherine McLemore
Margaret McCue
Jean McClure
Polly McMurdo
Elizabeth Mason
Martha Putney
Charlotte Oakey
Lucille Rock
Ella Mallory
Mary Catherine Taylor
Betty Shields
Wycliff Scott
Virginia Thornhill
Cecil Tally
Judith Taylor
Dorothy Waynick
Catherine Lee Young
E. Catherine Young
Norma Franklin

Chi
X

THE ORDER

GRACE VIRGINIA WOODHOUSE

MEDORA FORD

?

?

?

?

?

?

The Reds and Greens of Wonderland

The Red Hedgehog gazed at the Green one,
As irritable as hedgehogs can be.
"You'll pardon my saying this to you
But your color wants changing, I see."

The Green Hedgehog

You should learn not to comment on colors;
For discourtesy you'll have to pay.
You're so ugly even a flamingo
Runs to get out of *your* way.

The Red Hedgehog

He'll lose the game if he does
Now don't, d-o-n-'t be getting smart
Why, you look as green as the grass.
Even the Queen can't tell you apart.

The Green Hedgehog

The Queen is—Good-morning, your Majesty—
An excellent player, no doubt,
Considering the what and the wherefore
And what she has to knock about.

The Red Hedgehog

Meaning me, you ever insulting wretch?
So you'll go so far as to fight?
Then take that, and take that, and that!
I'll show you who is right!

. . . . . .

Young Alice sat bolt upright
Fretfully rubbing her eyes and head
"What a silly child I've been
Using this Wonderland field for a bed.

My knees are stiff, and class games are coming.
Oh! Dinah, what shall I do?
And where could my flamin—I mean
My hockey stick have got to?"

—M. Eleanor Davis.

ATHLETICS

Athletic Council

FRANCES EDWARDS.....*President*

DOROTHY SNEDEGAR.....*Vice-President*

HILDEGARDE ROSS.....*Secretary*

LUCILLE CRUTE.....*Treasurer*

Adviser

MISS OLIVE T. ILER

Varsity Hockey Season, 1931-1932

Westhampton ..... 2 Farmville 0

VARSITY HOCKEY SQUAD

Miss Olive T. Iler ..... *Coach*
Frances Edwards ..... *Captain*
Dorothy Snedgar ..... *Manager*
Nannie Ruth Cooper ..... *Assistant Manager*

Ethel Boswell
*Elizabeth Burger
Elizabeth Burnop
Nannie Ruth Cooper
Lucille Crute
Nell Dickinson
*Frances Edwards
Alma Foster
Mary Fraser
Mary Gregory
*Martha Gunter
*Martha Kello
Clentis Maddox
*Lelia Maddox
Marguerite Massey
Frances McDaniel
Grayson Pratt
Martha Putney
*Cleo Quisenberry
*Duvahl Ridgway
Hildegarde Ross
*Dorothy Snedegar
*Easter Souders
Gertrude Sudgen
*Elizabeth Wheeler
Ruth Wright

*Varsity Team.

Basketball Season, 1931-1932

Richmond Normal	12	(there)	Farmville	69
William and Mary	17	(there)	Farmville	20
Harrisonburg	32	(there)	Farmville	25
Sweet Briar	17	(here)	Farmville	35

Easter Souders ..... *Captain*
Hildegarde Ross ..... *Manager*
Mary Burgess Fraser ..... *Assistant Manager*
Miss Olive T. Iler ..... *Coach*

Sarah Beck
Elizabeth Burger
Fannie Bosworth
*Frances Edwards
*Mary Burgess Fraser
Martha Gunter
Mary Gregory
Jennie Hurt
Margaret Parker
Mildred Philips
Frances Potts
Martha Putney
Cleo Quisenberry
Duvahl Ridgway
Dot Snedegar
*Easter Souders
Sue Yeaman

*Varsity Team

FRESHMEN →

SOPHS

DOT SNEDGAR
MANAGER

N.R. COOPER
ASSISTANT MANAGER

SENIORS

JUNIORS - CHAMPS

CLASS HOCKEY TEAMS

→ SENIORS
CHAMPS

JUNIORS

ROSS
MANAGER

FRASER
ASST. MANAGER

SOPHS

→ FRESHMEN

CLASS BASKETBALL TEAMS

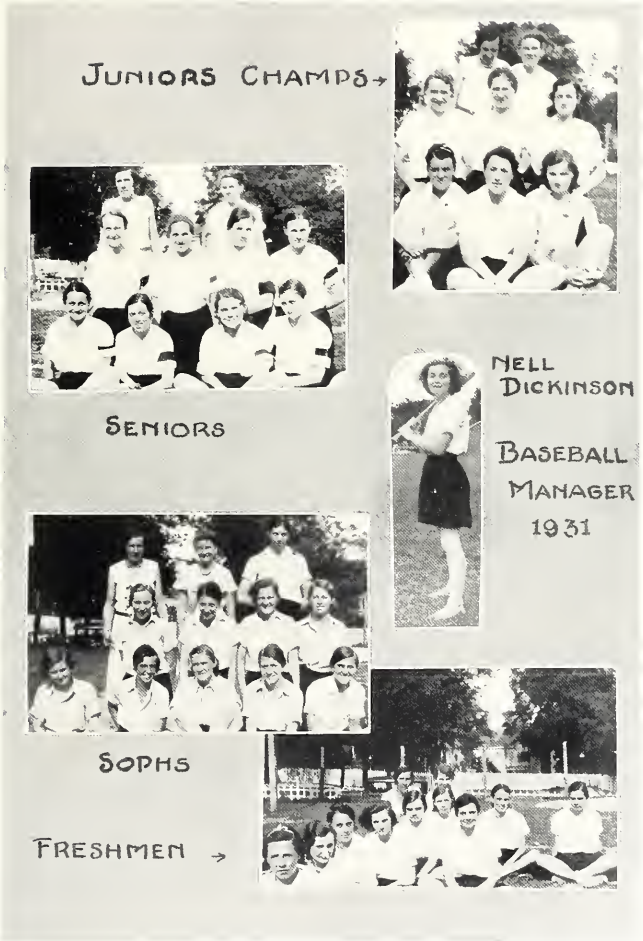

CLASS BASEBALL TEAMS

M. GREGORY
DASH
WINNER OF MEET

K. HUMBLEY
B.B. DISTANCE

L. SMITH
JAVELIN
SHOT PUT

E. BURGER
MANAGER

T. BEACHEM
R.B. JUMP

E. COLEMAN
HURDLES

C. QUISENBERY
R.H. JUMP

SOPH RELAY TEAM

E. SOUDERS
H.S. JUMP

FIELD AND TRACK

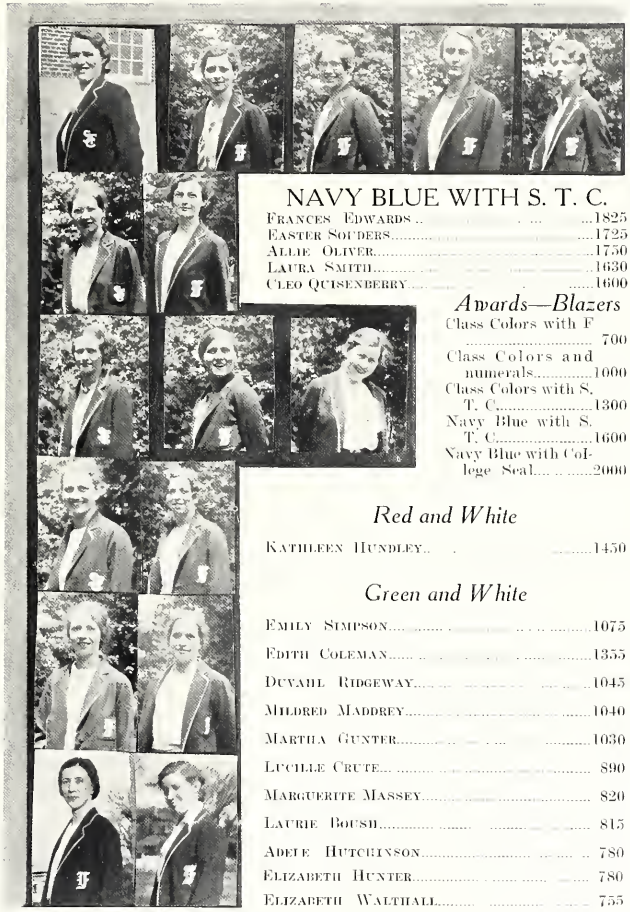

NAVY BLUE WITH S. T. C.

Frances Edwards 1825
Easter Souders 1725
Allie Oliver 1750
Laura Smith 1630
Cleo Quisenberry 1600

Awards—Blazers

Class Colors with F 700
Class Colors and numerals 1000
Class Colors with S. T. C. 1300
Navy Blue with S. T. C. 1600
Navy Blue with College Seal 2000

Red and White

Kathleen Hundley 1450

Green and White

Emily Simpson 1075
Edith Coleman 1355
Duvahl Ridgeway 1045
Mildred Maddrey 1040
Martha Gunter 1030
Lucille Crute 890
Marguerite Massey 820
Laurie Boush 815
Adele Hutchinson 780
Elizabeth Hunter 780
Elizabeth Walthall 755

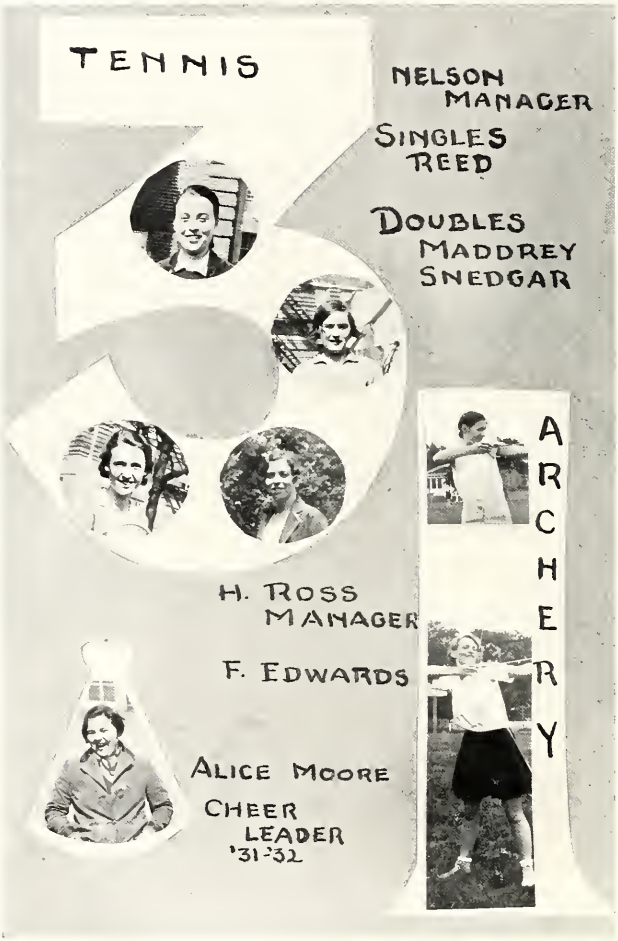
TENNIS
NELSON
MANAGER
SINGLES
REED
DOUBLES
MADDREY
SNEDGAR
H. ROSS
MANAGER
F. EDWARDS
ALICE MOORE
CHEER
LEADER
'31-'32
ARCHERY

MONOGRAM CLUB

"The Loveliest Garden You Ever Saw"

Come with me
And you shall see
A wondrous garden full-blown and green
Where slumbers the Beauty Queen,
The fairest of all fair flowers, the rose;
Where dances in the breeze,
With Olympian ease,
The athlete of all flowers, Johnnie Jump Up;
Where stands placid, full of poise,
Far removed from worldly noise,
The most cultured of all flowers, the lily of the valley;
Where breathes in deep the fragrant air
And dreams of worlds escaped from care
The wisest of all flowers, the morning glory;
Where parades in glowing hue
Displaying fashions rare and new
The most stylish of all flowers, the zennia;
We spy at last one who's life is bliss,
Each one wafting to her a kiss,
The most popular of all flowers, the daffodil.

—Virginia Lowe.

VANITY FAIR
"she found herself
in the beautiful garden among
the bright flowers and cool fountains"

"The Loveliest Garden You Ever Saw"

Come with me
And you shall see
[illegible] garden full-blown and free
Where slumbers the Beauty Queen,
The fairest of all fair flowers, the rose;
Where dances in the breeze,
With Olympian ease,
The athlete of all flowers, Johnnie Jump Up;
Where stands placid, full of poise,
Far removed from worldly noise,
The [illegible] of all flowers, the lily of the valley;
Where breathes in deep the fragrant air
[illegible] worlds escaped from care
The [illegible] of all flowers, the morning glory;
Where [illegible] glowing hue
Displays [illegible] rare and [illegible]
The [illegible] of all flowers, the zenia;
We spy [illegible] who's life is [illegible]
[illegible]
[illegible]

— Virginia Lowe.

VANITY FAIR

"she found herself
in the beautiful garden among
the bright flowers and cool fountains"

LOULIE MILLNER
May Queen 1931

MEDORA FORD
May Queen 1932
Most Beautiful

JANE ROYAL
Most Cultured

HELEN COVER
Most Attractive

FRANCES PARKER BRADFORD

Most Stylish

GRACE VIRGINIA WOODHOUSE

Most Popular

LOUISE ELLIOTT
Most Intellectual

RUTH HUNT
Most Versatile

FRANCES EDWARDS

Most Athletic

FEATURES

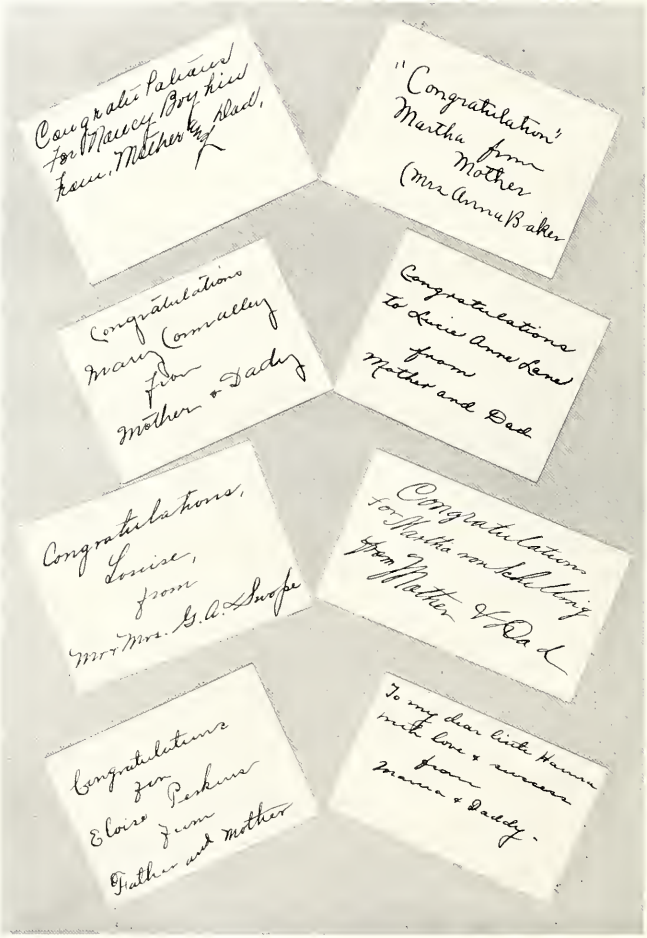

CONGRATULATIONS TO OUR SENIORS

Congratulations
to Harriett
Mother and Dad.

Congratulations
Mildred
Mr. & Mrs. C. H. Steere.

Congratulations
to
Catherine Merchant
from
Mother & Father

Congratulations,
Charlotte Hutchins
from
Papa Charlie & Grandma.

Congratulation for
Emma Frances Edwards,
from
Mother & Father.

Congratulations to you
Velma
With Love
from
Father, Mother & all.

Congratulations
Virginia Bledsoe
George R. Kreb

Congratulations,
Cleo,
From Mrs. E. M. Luisenberry
Wilson and Brother.

Congratulations
To Shea from
Mother and Daddy.
Mr. & Mrs. C. H. Shepherd.

Congratulations
Easter, from
Mrs. C. L. Sanders
and Warren

CONGRATULATIONS TO OUR SENIORS

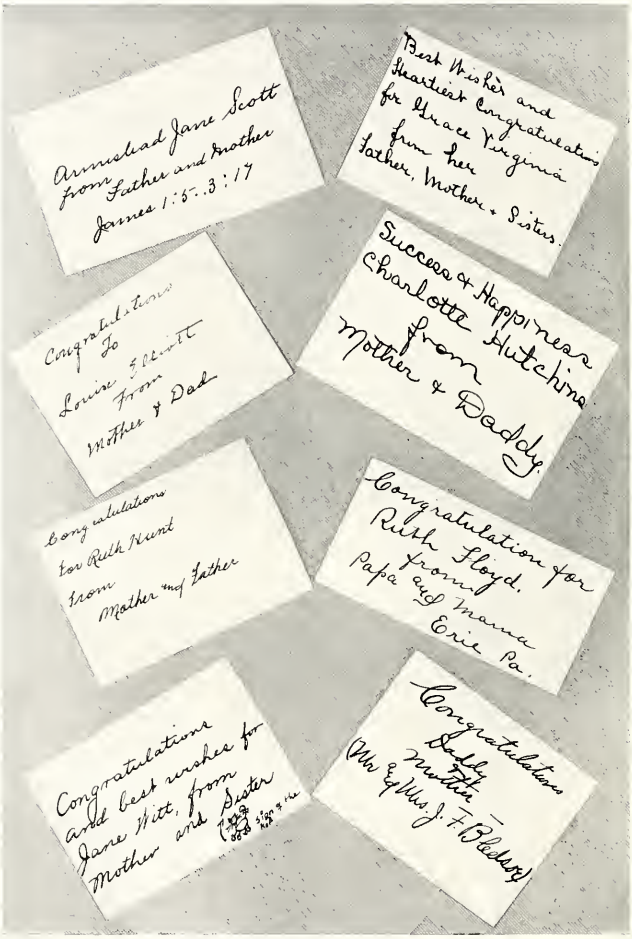

CONGRATULATIONS TO OUR SENIORS

Lost	*Please Return to*
A lesson plan	Edith Crews
Two giggles	Mary Gregory
A sandwich	Frances Coleman
Two arguments	Henrietta Cornwell
Two Latin words	Bessie Lynch and Lucy Fitzgerald
A speedometer	Mary Jess Richmond
Nothing in particular	Too many to mention
A Longwood bun	Sarah Ford
An alarm clock	Julia Faris
A school girl complexion	Dorothy Roberts
A broken fiddle string	Gwen Daniel
A permanent wave	Irene Meador
Two hearts	Bledsoe and ———
One golden hour	Miss Jennings
A chance to go	"Tots" Smith
A good time	Alice Moore
A dance	Gathright
Two roommates	Cleo 'n Easter
A dream	Charlotte Hutchins
A game (checkers)	Velma Quarles
A file desk	Alumnae Office
A word	Maria Warren
A matinee performance	Margaret Fisher
A unique class	Miss Wheeler
Good times	These Honors students
Time	All of us

Congratulations for
Louise Woodson
From Uncle Charlie

ODZ AND ENZ

IN a year like this the staff doubly appreciates any advertising done in their yearbook. When you buy, buy from the VIRGINIAN advertisers.

"The Bank that Appreciates Your Business"

First National Bank

Farmville, Virginia

Every Convenience Offered Women Depositors

Sidell Studio

North Carolina's

Largest

Photographic

Concern

Raleigh, North Carolina

Fraternity, College and Class Jewelry

Commencement Announcements
and Invitations

Jewelers to the Senior Class of Farmville State Teachers College

L. G. Balfour Company

Manufacturing Jewelers and Stationers

ATTLEBORO MASSACHUSETTS

HOTEL WEYANOKE

Best Hotel Within Fifty Miles — Fire-proof and Modern in Every Respect

J. C. WOOLLING, Manager

Directly Across from State Teachers College
FARMVILLE, VIRGINIA

JOSEPH E. GARLAND — E. S. MARTIN — F. S. BLANTON

ESTABLISHED 1868

Garland, Martin & Blanton

Insurance That Insures

FARMVILLE . . . VIRGINIA

Suppose You Have a Fire To-night?—If It Is Worth Insuring, Let Us Insure It

Oldest and Largest Agency in Southside Virginia

AHERN & CARPENTER, Inc.

(Successors to John A. Ahern and L. Neale & Co., Inc.)

Wholesale Fruits and Produce

Foreign and Domestic

1309 E. Cary Street RICHMOND, VIRGINIA

Mose was in the war. At every explosion he strove for the rear lines. His colonel talked to him thus: "You shouldn't be afraid, Mose. Why, what if you do die? Heaven's your home."

"Yes, suh, boss, but ah ain't homesick."

—*Exchange.*

The trouble with people who try to be blasé is that they never get beyond the first syllable.

—*Exchange.*

Customer: "Can you supply me with a yard of pork?"

Butcher (to boy): "Mac, give the gentleman three pigs'-feet."

—*Exchange.*

"How does a Scotchman spend his vacation?"

"Sits at home and lets his mind wander."

—*Exchange.*

A. "I was just telling a fellow about my adventures, and he listened with his mouth wide open."

B. "Yeah, with his hand in front of it."

—*Exchange.*

"Lend me five dollars, will you?"

"Sorry, but I have but four dollars and seventy-five cents."

"That's all right: I'll trust you for the other quarter."

—*Exchange.*

PEOPLES NATIONAL BANK

FARMVILLE, VIRGINIA

F. M. ROBESON, President

E. T. BONDURANT, Vice-President

J. T. BUGG, Cashier and Executive Manager

I. C. GLENN, Assistant Cashier

J. W. WATKINS, Assistant Cashier

Davidson's

The House of Quality

Correct Clothes
for
College Life

SHOES, HOSIERY
UNDERWEAR
GLOVES
COATS, DRESSES
HATS
SWEATERS, Etc.

FARMVILLE, VIRGINIA

Upper Classman (to rat who returned early from a play): "It's only ten o'clock; wasn't the show any good?"

Rat: "Sure, it was all right."

Upper Classman: "But why didn't you stay for the last act?"

Rat: "What for? It says on the program, 'Act 3 same as Act 1.'"

—*Exchange.*

WEYANOKE

BEAUTY SALON

A Complete Beauty Service at Moderate Prices

WEYANOKE HOTEL
FARMVILLE VIRGINIA

JUST ONE BLOCK FROM CAMPUS

G. F. Butcher & Co.

The Convenient Store

For Good Things to Eat and Drink

Southside Drug Store

Elizabeth Arden Beauty Preparations

Complete Line of
College Stationery and Supplies

"This liniment makes my arm smart."

"Why not try some on your head?"

—*Exchange.*

Overton-Mottley Hardware Company

Hardware and Electrical Supplies

FARMVILLE VIRGINIA

BALDWIN'S
SPECIALTY SHOPS
LYNCHBURG, VA. DURHAM, N.C. So. RICHMOND
Farmville, Va.

The Style Shop for College Girls

Dresses, Coats
Millinery
Shoes
And all Accessories

Exclusive
Not Expensive

BARROW COAL COMPANY
FARMVILLE, VIRGINIA
QUALITY FUELS

FOR YEARS WE HAVE SUPPLIED THE SCHOOL

MARTIN
The Jeweler

The Store with a Thousand Gift Thoughts

317 Main Street FARMVILLE, VA.

C. E. Chappels Co.
DEALER IN
Confectionery, Fruits
Blank Books, Stationery
School Supplies

FARMVILLE VIRGINIA

Compliments of

A Business Firm

A man is like a kerosene lamp: He is usually not very bright, is often turned down, usually smokes, and frequently goes out at nights.

—*Exchange.*

ENGRAVINGS for the 1932 VIRGINIAN
by

the
METROPOLITAN ENGRAVING CO., INC.
TWELFTH AND BANK STREETS ✧ RICHMOND, VIRGINIA

STOP

running around in circles
when planning an Annual!

...place your book in the hands of an organization with ample facilities and personnel experienced to produce an Annual in keeping with the ideals and traditions of your Alma Mater . . . .

Such An Organization is

J. P. Bell Company

"In Lynchburg, Virginia, for nearly three-quarters of a century"

Autographs

Autographs

LIBRARY
STATE
COLLEGE